

N-343

PROPERTY SURVEY

PART OF NORTHEAST QUARTER OF SECTION 4
WORTHINGTON TOWNSHIP (T-21,R-17)
RICHLAND COUNTY, OHIO
FOR: J. & L. HYDE

DEED REFERENCE: VOL. 25 PAGE 647

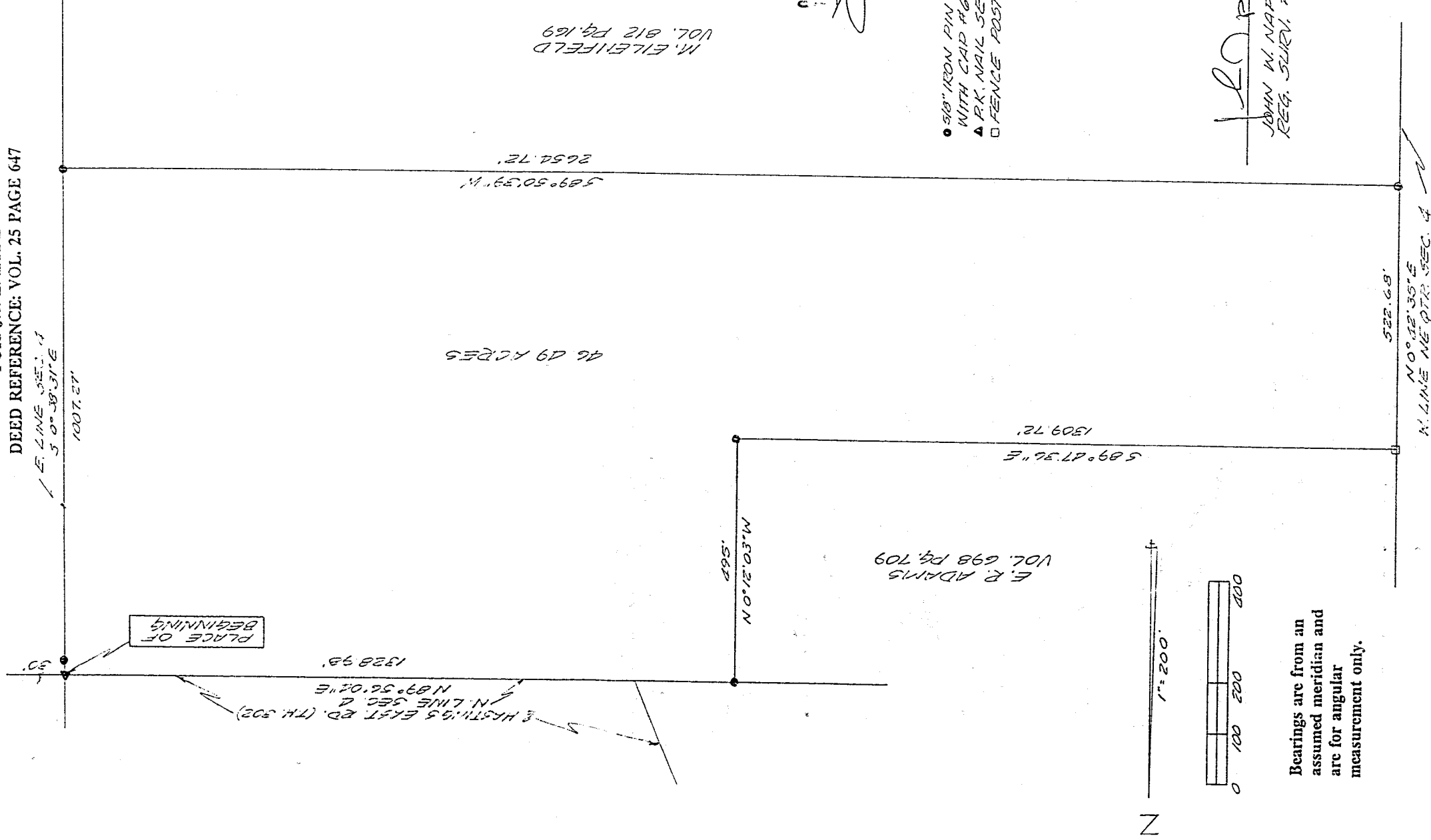

E. LINE SEC. 4
5 0° 38' 31\" E
1227.00'

PLACE OF BEGINNING

E. HASTINGS EXFT. RD. (TH. 302)
N. LINE SEC. 4
N 89° 56' 02\" E
1328.93'

46 D9 ACRES

589° 50' 39\" W
2654.72'

M. EILENFELD
VOL. 812 PG. 169

M. 33' 21.0\" N
1.565'

E. R. ADAMS
VOL. 698 PG. 709

589° 47' 36\" E
1309.72'

522.68'
N. LINE NE QTR. SEC. 4
N 0° 12' 35\" E



Bearings are from an assumed meridian and arc for angular measurement only.

NEW SURVEY
OF EXISTING PARCEL
BY MAP APPROVED
2-11-97

- 5/8\" IRON PIN SET WITH CAP #6252
- ▲ PK. NAIL SET
- FENCE POST FOUND

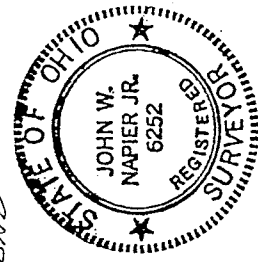

John W. Napier Jr.
REG. SURV. # 6252
2/11/97

DESCRIPTION ----- HYDE

Being a part of the Northeast Quarter of Section 4, Worthington Township (T-21,R-17), Richland County, Ohio and more particularly describe as follows:

Beginning at a P.K. Nail set at the Northeast corner of the Northeast Quarter of Section 4; thence S 00°38'31" E 1007.27 feet, along the east line of the of Section 4, to an iron pin set at the southeast corner of grantor's property, passing an iron pin set at 30.0 feet;

thence S 89°50'39" W, 2654.72 feet, along the north line of M. Eilenfeld to an iron pin set on the west line of the Northeast Quarter of Section 4;

thence N 0°42'35" E, 522.68 feet, along the west line of said quarter section to a wooden post found on the south line of E.R. Adams;

thence S 89°47'36" E, 1309.72 feet, along the south line of E.R. Adams to an iron pin set, said point also being the southeast corner of E.R. Adams;

thence N 0°12'03" W, 495.0 feet, along the east line of E.R. Adams, to an iron pin set on the north line of Section 4;

thence N 89°56'04" E, 1328.98 feet, along the north line of Section 4 to the place of beginning.

Containing 46.49 acres of land , more or less, but subject to all legal highways and easements of record.

Prepared by:

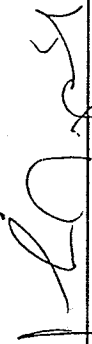

John W. Napier, Jr.
Reg. Surveyor No. 6252
February 11, 1997

