

PLAT OF SURVEY FOR BEULAH WYATT

LEGEND:

- ▲ - P.K. NAIL FOUND
- △ - P.K. NAIL SET
- - RAILROAD SPIKE FOUND
- - RAILROAD SPIKE SET
- - FENCE POST FOUND
- - IRON PIN FOUND
- - IRON PIN SET - CAPPED
- BLUNK 6320 "

SECTION - LOT # PT. #1220 VOL 2 BOOK 3 PG. 3A
 TOWNSHIP - MANSFIELD CITY/VILLAGE
 RANGE - TOWNSHIP
 QUARTER - RICHLAND COUNTY, OHIO

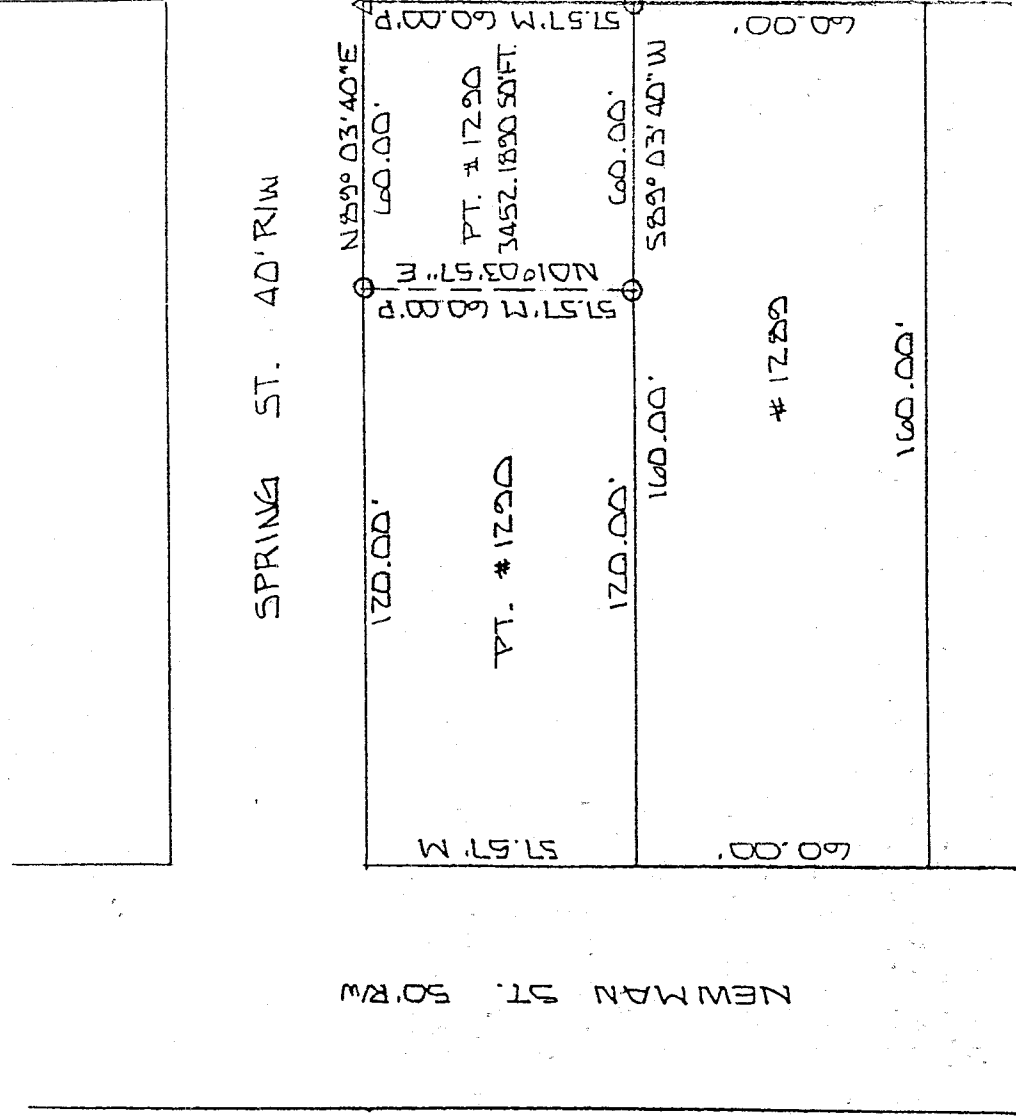

NEW SURVEY
 OF EXISTING PARCEL
 THIS MAP APPROVED
 L.S. 1-23-97
 INITIAL DATE

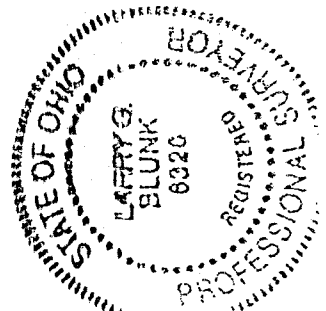

BASIS OF BEARINGS: BEARINGS SHOWN HEREON ARE TO AN ASSUMED AZIMUTH & ARE USED TO DENOTE ANGLES ONLY.
 I HEREBY CERTIFY THAT THE ABOVE PLAT AND THE FIELD SURVEY IT REPRESENTS ARE TRUE TO THE BEST OF MY KNOWLEDGE

Larry G. Blunk

JAN. 19 1997

H. 313

H-313

DESCRIPTION
FOR
BEULAH WYATT

Located in the City of Mansfield, County of Richland, State of Ohio and being a part of Lot Number 1290 as recorded in Volume 2-3, Page 30 of the Richland County Plat Records and more particularly described as follows:

Beginning at a pk nail set in the Northeast Corner of Lot Number 1290.

Thence S 01 degrees 03' 57" W along the east line of Lot Number 1290 a distance of 57.57 feet to an iron pin set in the Southeast Corner of Lot Number 1290.

Thence S 89 degrees 03' 40" W along the south line of Lot Number 1290 a distance of 60.00 feet to an iron pin set.

Thence N 01 degrees 03' 57" E a distance of 57.57 feet to an iron pin set on the north line of Lot Number 1290.

Thence N 89 degrees 03' 40" E along the north line of Lot Number 1290 a distance of 60.00 feet to the place of beginning and containing 3452.1890 square feet but subject to all legal highways also also all easements of record.

Basis of Bearings: Bearings shown hereon are to an assumed azimuth and are used to denote angles only.

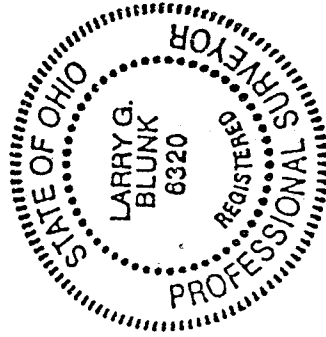

Larry G. Blunk
Larry G. Blunk, P.S. 6320
January 19, 1997

