

H-311
11C-H

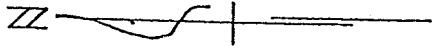

Scale: 1"=100'

- ⊙ = I.P. set & capped "LITTLE-5524"
- = Iron Pin found
- ▲ = P.K. Nail, set

Adams Subdivision
DK 24 P 142

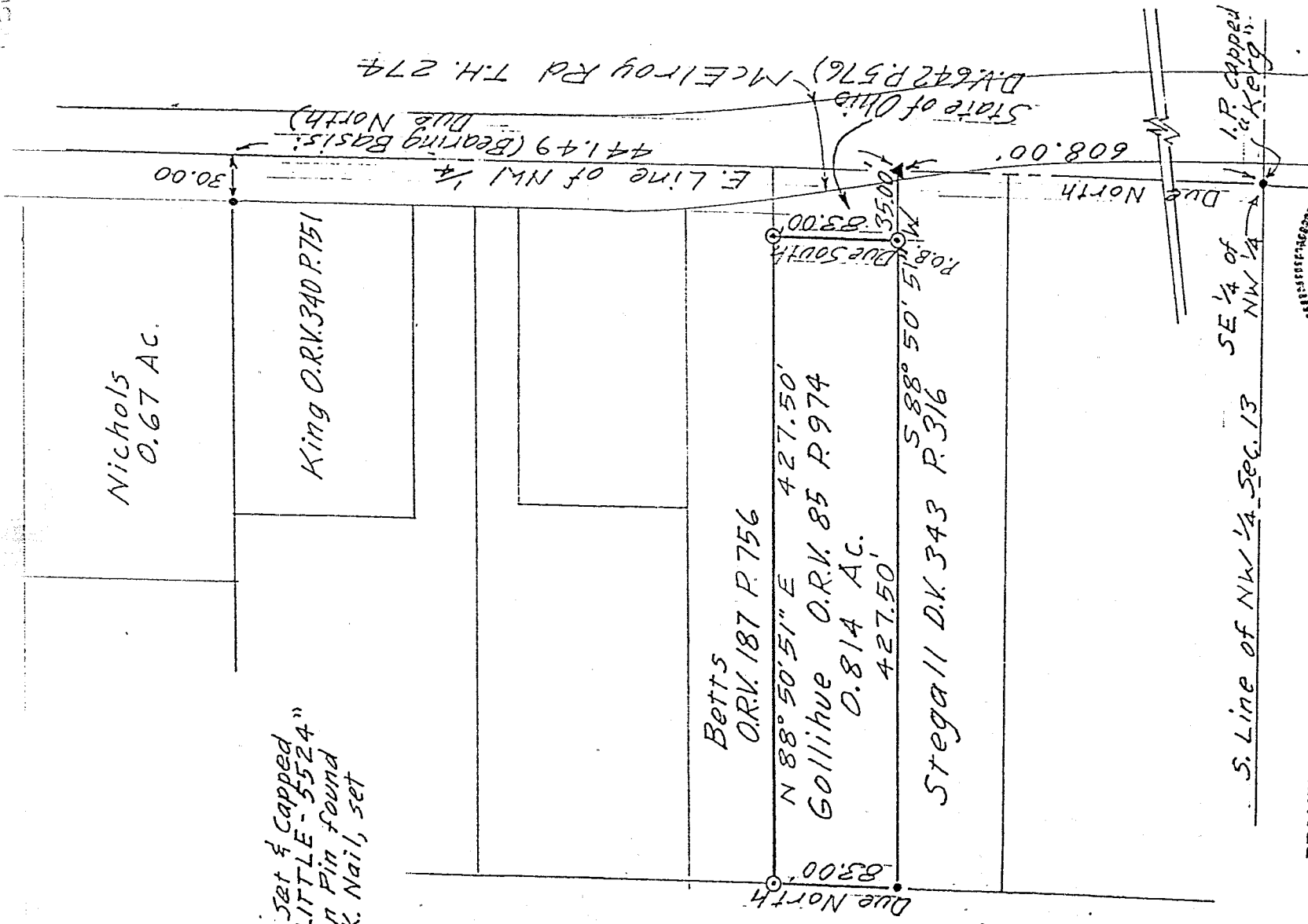

NEW SURVEY
EXISTING PARCEL
MAP APPROVED

1-13-96
DATE

DRAWING OF SURVEY FOR GOLLIHUE

PART OF NW 1/4 SECTION 13
TOWNSHIP 21 RANGE 18
MADISON TOWNSHIP
RICHLAND COUNTY, OHIO

Robert M. Little

Robert M. Little
Registered Surveyor # Ohio 5524
January 9, 1997

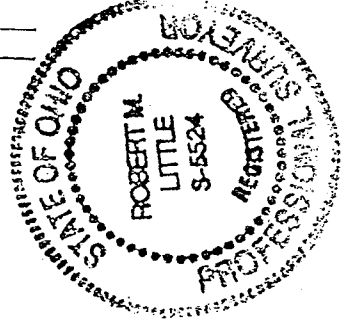

S. Line of NW 1/4 Sec. 13
SE 1/4 of NW 1/4

I.P. capped
"Kerg 5."

State of Ohio
D.V. 642 P. 576
MCEIROY RD T.H. 274
441.49 (Bearing Basis)
Due North

608.00'
Due North

35.00'
33.00'
Due South
Rob. Due South

30.00'

Nichols
0.67 AC.

King O.R.V. 340 P. 751

Betts
O.R.V. 187 P. 756

N 88° 50' 51" E 427.50'
Gollihue O.R.V. 85 P. 974
0.814 AC.
427.50'

Stegall D.K. 343 P. 316
S 88° 50' 51" W

4-311

ROBERT M. LITTLE
PROFESSIONAL SURVEYOR AND ENGINEER

67 Redwood Rd., Mansfield, Ohio, 44907
Phone 419 / 754-3036

DESCRIPTION OF SURVEY FOR GOLLIHUE

PART OF NW 1/4 SECTION 13
TOWNSHIP 21 RANGE 18
MADISON TOWNSHIP
RICHLAND COUNTY, OHIO

Situated in the Township of Madison, County of Richland, State of Ohio and being a part of the Northwest Quarter of Section 13, Township 21, Range 18, and being more particularly described as follows:

Starting at an iron pin, found, capped "Kerg," marking the southeast corner of the northwest quarter of Section 13 on the west side of relocated McElroy Road;

Thence Due north a distance of 608.00 feet to a P.K. nail, set, marking the southeast corner of a 35 foot right-of-way conveyed to the State of Ohio in Deed Volume 642 Page 576, said course being with the east line of said quarter;

Thence South 88° 50' 51" West a distance of 35.00 feet to an iron pin, set and capped, marking the southwest corner of said right-of-way, being the TRUE POINT OF BEGINNING of lands herein conveyed;

Thence continuing South 88° 50' 51" West a distance of 427.50 feet to an iron pin, found, said course being with the north line of lands conveyed to Stegall in Deed Volume 343 Page 316;

Thence Due North a distance of 93.00 feet to an iron pin, set and capped, said course being with the east line of Adams Subdivision;

Thence North 88° 50' 51" East a distance of 427.50 feet to an iron pin, set and capped, marking the northwest corner of said right-of-way;

Thence Due South a distance of 83.00 feet to the point of beginning;

Containing 0.814 acres of land, more or less, but subject to all easements of record.

Bearing basis: The east line of said quarter, called Due North.

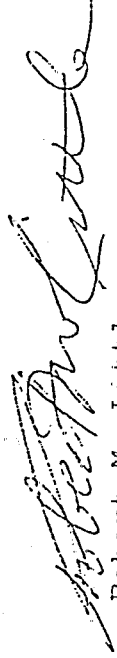

Robert M. Little
Registered Surveyor # Ohio 5524
January 9, 1997

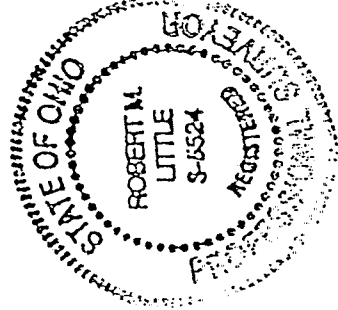

disk C

4311

