

H08-H

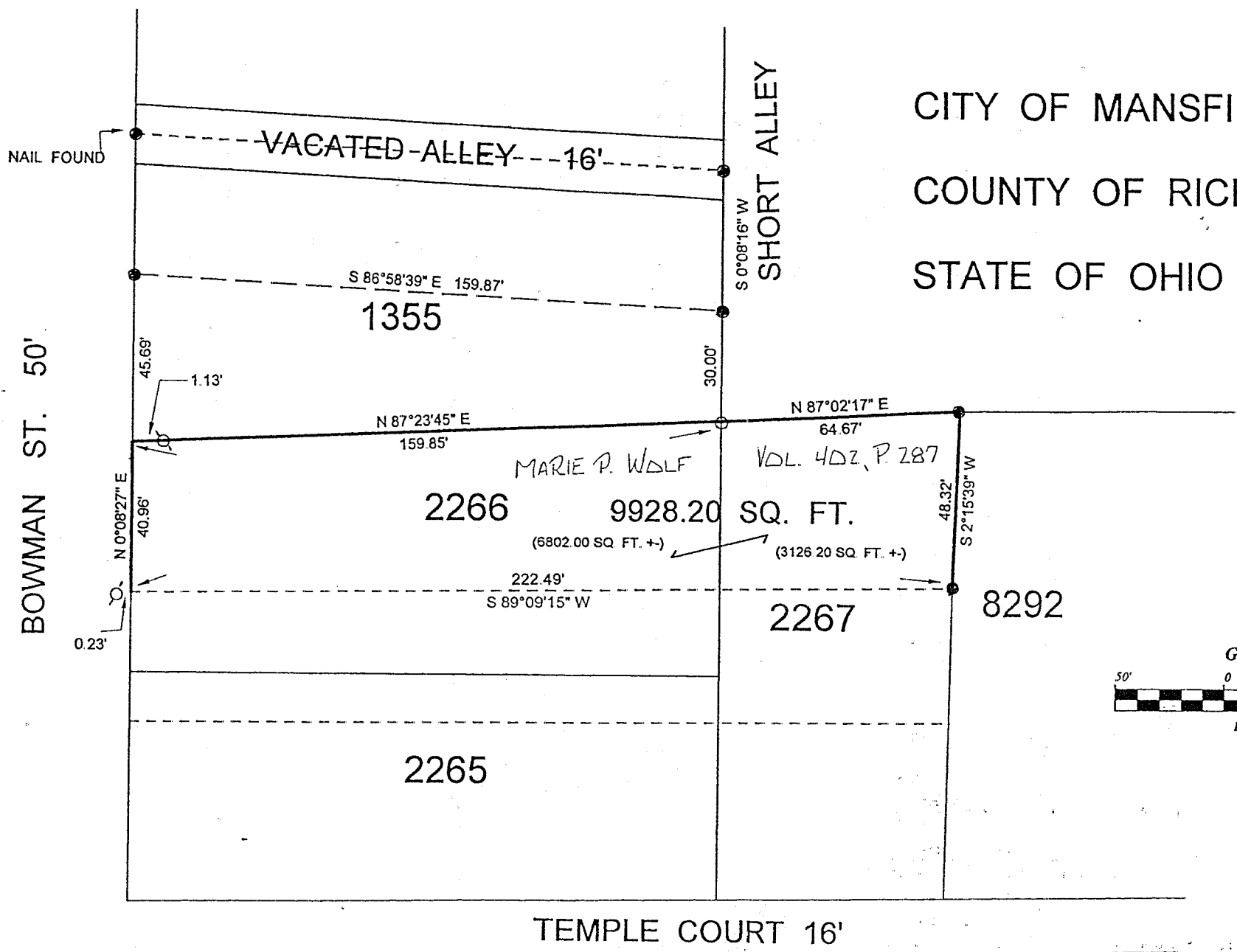

CITY OF MANSFIELD
 COUNTY OF RICHLAND
 STATE OF OHIO

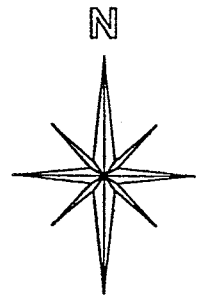

BASIS OF BEARING:
 ASSUMED

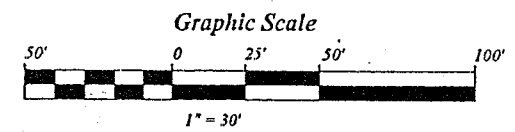

- LEGEND:
- - 5/8 INCH REBAR W/CAP STAMPED "PS 7016" SET
 - - EXISTING IRON BAR
 - - EXISTING IRON PIPE
 - ⊙ - EXISTING RAILROAD SPIKE

(Handwritten Signature)

STEVEN H. RIEDEL
 OHIO SURVEYOR 7016
 DECEMBER 23, 1996
 MA2266

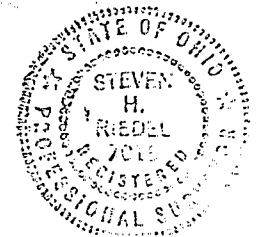

NEW SURVEY
 OF EXISTING PARCEL
 TAX MAP APPROVED
 JAN 1-14-97
 WJAL

H-304

H08-H

H-304
708 ±

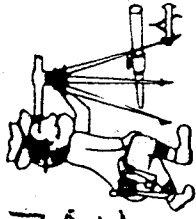

Riedel Land Surveying Company

712 N. Henry St.
Crestline, Ohio 44827

Phone (419) 683-1951

December 24, 1996
Marie P. Wolf (Pts. 2266, 2267)
ma2266

Revised: Jan. 06, 1997

Being known as part of Inlots 2266 and 2267 of the new and revised numbers of the City of Mansfield, County of Richland, State of Ohio and being more fully described as follows:

Beginning at the Northwest corner of Inlot 2266;
thence running North 87 deg. 23 min. 45 sec. East along the North line of Inlot 2266 (passing an existing iron pipe at 1.13 feet) for a total distance of 159.85 feet to a 5/8 inch rebar set on the Northeast corner of Inlot 2266;
thence turning and running North 87 deg. 02 min. 17 sec. East along the North line of Inlot 2267 for 64.67 feet to an existing iron bar at the Northeast corner of said Inlot;
thence turning and running South 02 deg. 15 min. 39 sec. West along the East line of Inlot 2267 for 48.32 feet to an existing iron bar;
thence turning and running South 89 deg. 09 min. 15 sec. West for 222.49 feet (an existing iron pipe being South 89 deg. 09 min. 15 sec. West and 0.23 feet from this corner);
thence turning and running North 00 deg. 08 min. 27 sec. East along the West line of Inlot 2266 (also being the East line of Bowman Street) for 40.96 feet to the place of beginning.

All 5/8 inch rebars set have a plastic cap stamped "PS 7016".

The above described parcel has a calculated area of 9928.20 square feet of land (6802.00 sq. ft. +- being in Lot 2266 and 3126.20 sq. ft. +- being in Lot 2267) according to a survey made on December 23, 1996 by Steven H. Riedel, Ohio surveyor 7016.

Prior Deed: Volume 402 page 287
Basis of bearings: Assumed

NEW SURVEY
OF EXISTING PARCEL
TAX MAP APPROVED
EAS 1-14-97