

H 2095  
G 2095  
H 2095

SURVEY FOR  
RICK D. HARVEY

PART OF LOT 24 - ORIGINAL PLAT OF LEXINGTON,  
VILLAGE OF LEXINGTON, RICHLAND COUNTY, STATE OF OHIO

Scale 1" = 30' Date 1-3-97 P.B. 5 P. 10 O.R. 238 P. 360 Drawn By S.W.V.

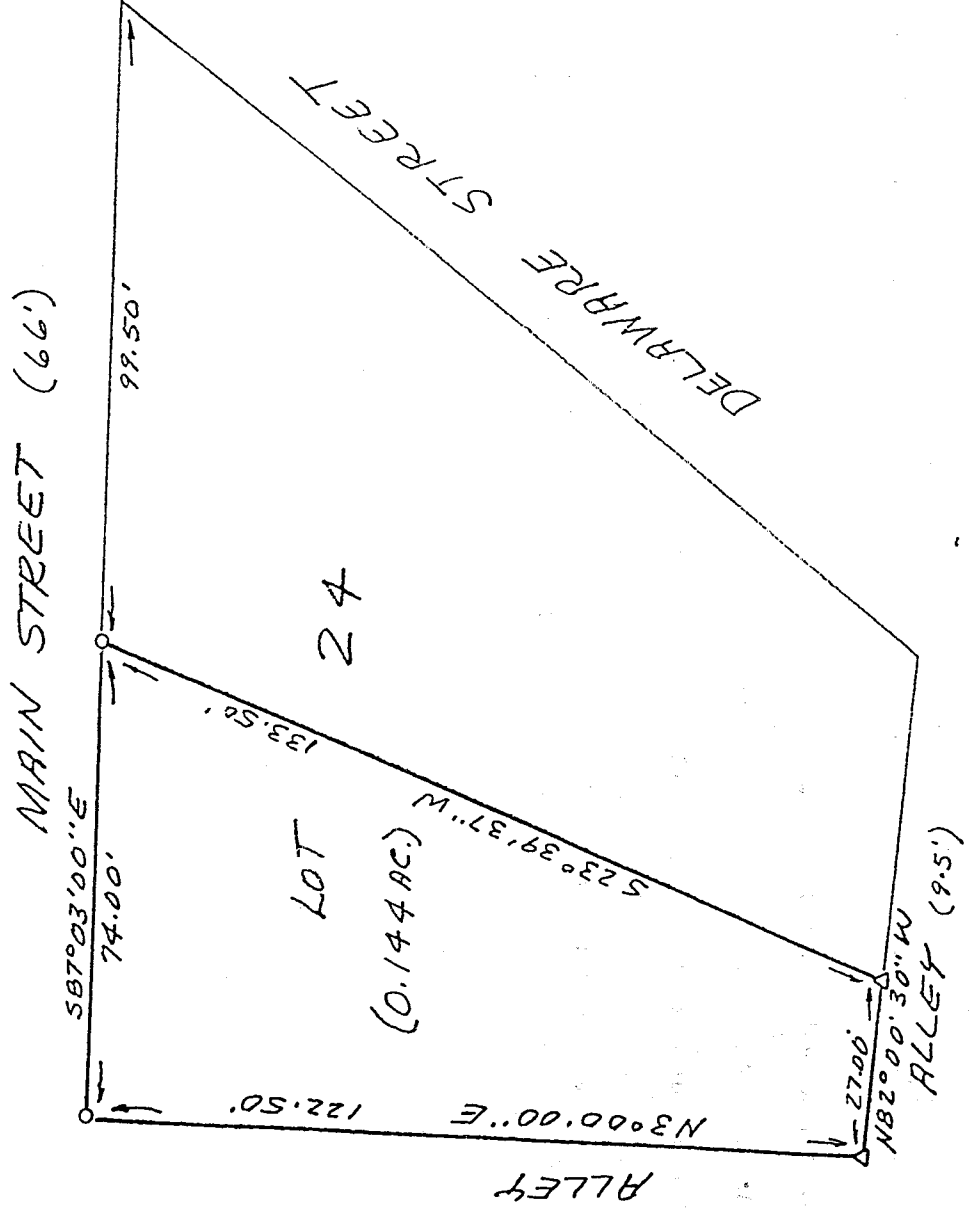
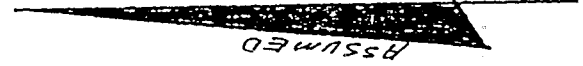
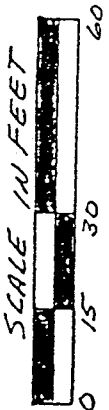

LEGEND

- △ PK NAIL SET
- 1/2" x 30" IRON PIN SET
- W/PLASTIC CAP

NEW SURVEY  
OF EXISTING PARCEL  
BY MAP APPROVED

*[Signature]* 1-8-97

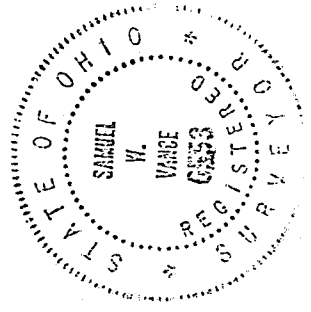

I hereby certify that the foregoing drawing was prepared from an actual survey of the premises.

*Samuel W. Vance*  
Registered Surveyor No. 6553

VANCE SURVEYING

LAND SURVEYOR

28 Clinton Road, Mount Vernon, Ohio 43050

H-295

H-295

DESCRIPTION 0.144 ACRE TRACT

Being part of Lot 24 of the Village of Lexington, Richland County, State of Ohio and being of record in Plat Book 5 Page 10 and being that land of record in Official Records Volume 238, Page 360 in the Richland County Recorder's Office and being more particularly described as follows;

Beginning at a 1/2 inch iron pin set on the south line of Main Street (66 feet wide) at the northwest corner of Lot 24;

thence from the place of beginning South 87 degrees 03 minutes 00 seconds East along the south line of Main Street, the north line of Lot 24, a distance of 74.00 feet to a 1/2 inch iron pin set;

thence South 23 degrees 39 minutes 37 seconds West across Lot 24 a distance of 133.50 feet to a pk nail set;

thence North 82 degrees 00 minutes 30 seconds West along the north line of an Alley, the south line of Lot 24, a distance of 27.00 feet to a pk nail set;

thence North 03 degrees 00 minutes 00 seconds East along the east line of an Alley, the west line of Lot 24, a distance of 122.50 feet to the place of beginning - containing 0.144 acres, more or less.

Subject to all legal right-of-way of previous record.

The above description was prepared from a survey made by me, Samuel W. Vance, Registered Surveyor No. 6553 in January, 1997. Bearing basis assumed. All pins set are 1/2 inch by 30 inch iron pins with plastic cap stamped "VANCE 6553".

NEW SURVEY  
OF EXISTING PARCEL  
TAX MAP APPROVED

*[Signature]* 1-8-97

H-295