

H-286

H-286

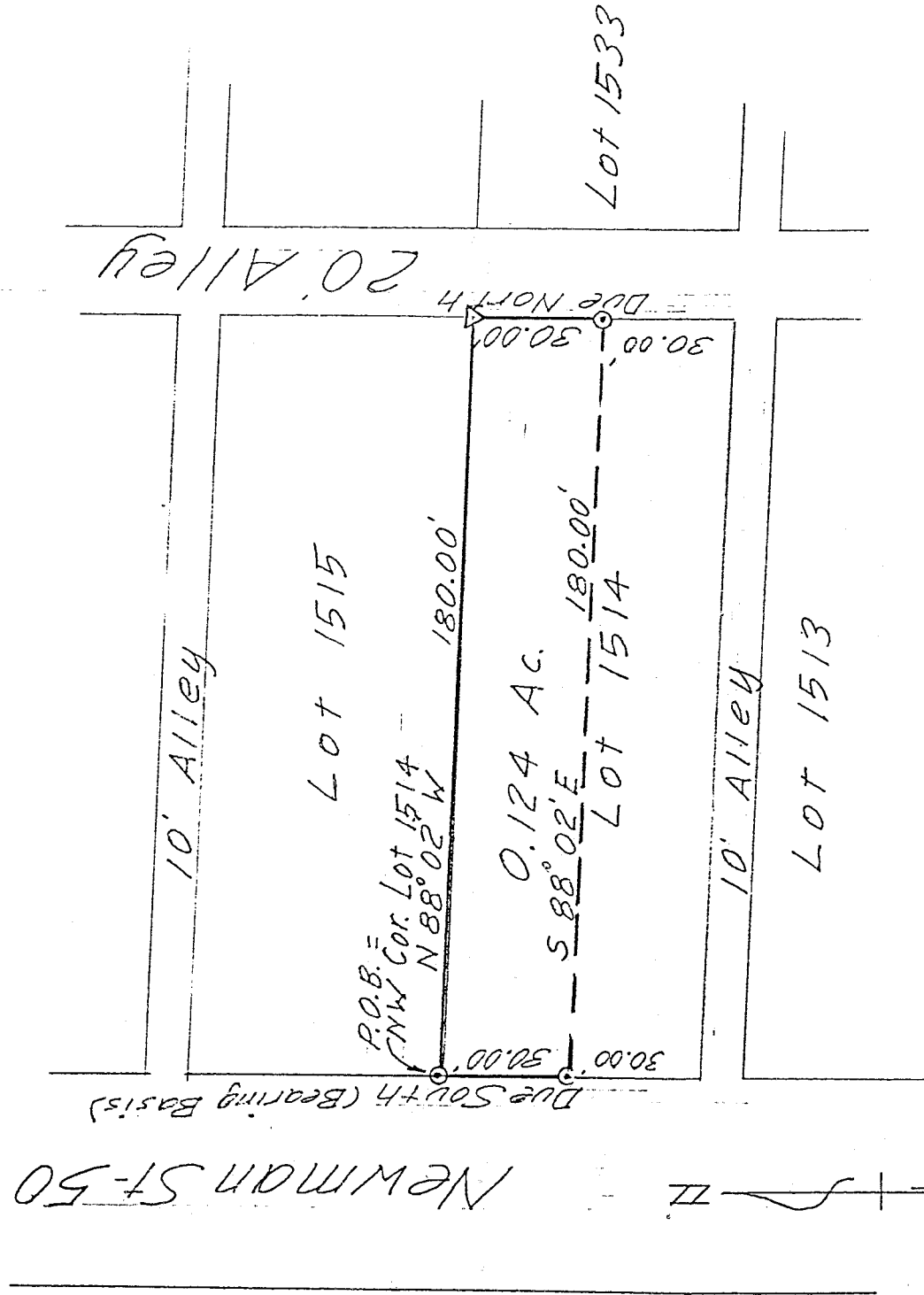

⊙ = Iron Pin set & capped "LITTLE"
 ▽ = Railroad Spike, set

Scale: 1" = 40'

NEW SURVEY
 OF EXISTING PARCEL
 TAX MAP APPROVED
 AWS 12-31-96
 MIM

DRAWING OF SURVEY FOR DALTON

NORTH HALF OF LOT 1514
 CITY OF MANSFIELD
 RICHLAND COUNTY, OHIO

Robert M. Little

Robert M. Little
 Registered Surveyor # Ohio 5524
 December 31, 1996

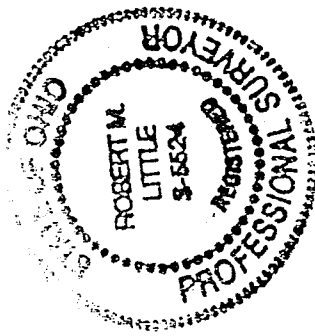

982-H

H-286
H-286-#

H-286

ROBERT M. LITTLE
PROFESSIONAL SURVEYOR AND ENGINEER
67 Redwood Rd., Mansfield, Ohio. 44907
Phone 419 / 756-5036

DESCRIPTION OF SURVEY FOR DALTON

NORTH HALF OF LOT 1514
CITY OF MANSFIELD
RICHLAND COUNTY, OHIO

Being the north one-half of Lot 1514 of the City of Mansfield, Richland County, Ohio, and being more particularly described as follows:

Beginning at an iron pin, set and capped, marking the northwest corner of said Lot 1514;

Thence Due South a distance of 30.00 feet to an iron pin, set and capped, marking the mid-point of the west line of said lot, said course being with the east line of Newman Street;

Thence South 88° 02' East a distance of 180.00 feet to an iron pin, set and capped, marking the midpoint of the east line of said lot;

Thence Due North a distance of 30.00 feet to a railroad spike, set, marking the northeast corner of said lot;

Thence North 88° 02' West a distance of 180.00 feet to the point of beginning;

Containing 0.124 acres of land, more or less, but subject to all easements of record.

Bearing basis: The east line of Newman Street, called Due South.

Robert M. Little
Registered Surveyor # Ohio 5524
December 31, 1996

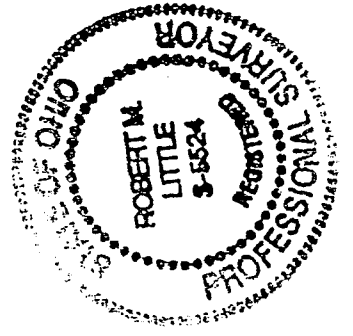

disk C

NEW SURVEY
OF EXISTING PARCEL
TAX MAP APPROVED
MWS 12-31-96
INITIAL