

#-262

# PLAT OF SURVEY FOR MR. ELLIOTT

SECTION            LOT # PT. 1882Z

TOWNSHIP            MANSEFIELD CITY / VILLAGE

RANGE            TOWNSHIP

QUARTER            PALM LAKE COUNTY, OHIO

### LEGEND:

- ▲ - P.K. NAIL FOUND
- △ - P.K. NAIL SET
- - RAILROAD SPIKE FOUND
- - RAILROAD SPIKE SET
- - FENCE POST FOUND
- - IRON PIN FOUND
- - IRON PIN SET - CAPPED
- - BLUNK 6320 "

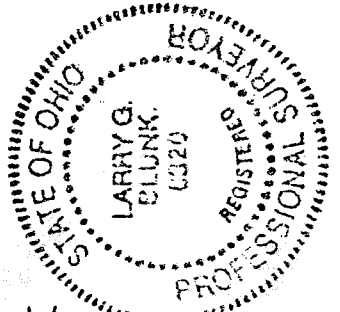
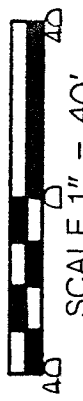
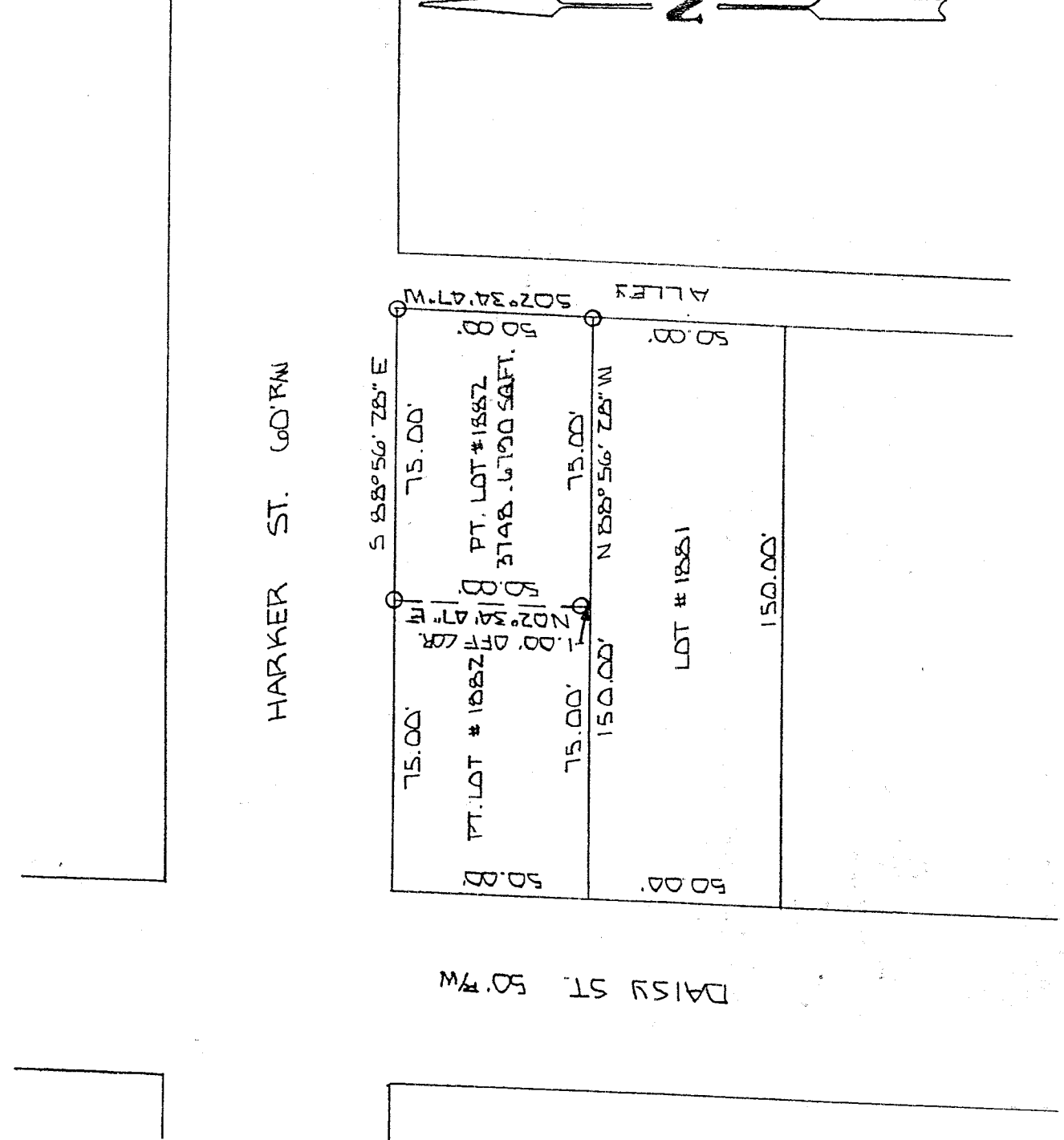

F-285

BASIS OF BEARINGS: BEARINGS SHOWN HEREON ARE TO AN ASSUMED AZIMUTH & ARE USED TO DENOTE ANGLES ONLY.

I HEREBY CERTIFY THAT THE ABOVE PLAT AND THE FIELD SURVEY IT REPRESENTS ARE TRUE TO THE BEST OF MY KNOWLEDGE

*Larry G. Blunk*  
LARRY G. BLUNK  
PROFESSIONAL SURVEYOR # 6320

DATE  
DEC. 30, 1996

H-285

H-285

H-285-4

DESCRIPTION  
FOR  
ELLIOTT

Located in the City of Mansfield, County of Richland, State of Ohio and being a part of Lot Number 1882 and more particularly described as follows:

Beginning at an iron pin set in the Northeast Corner of Lot Number 1882.

Thence S 02 degrees 34' 47" W along the east line of Lot Number 1882 a distance of 50.00 feet to an iron pin set in the Southeast Corner of Lot Number 1882.

Thence N 88 degrees 56' 28" W along the south line of Lot Number 1882 a distance of 75.00 feet to an iron pin set N 02 degrees 34' 47" E 1.00 feet.

Thence N 02 degrees 34' 47" E passing thru an iron pin set at 1.00 foot a total distance of 50.00 feet to an iron pin set on the north line of Lot Number 1882.

Thence S 88 degrees 56' 28" E along the north line of Lot Number 1882 a distance of 75.00 feet to the place of beginning and containing 3748.6790 square feet but subject to all legal highways also all easements of record.

Basis of Bearings: Bearings shown hereon are to an assumed azimuth and are to denote angles only.

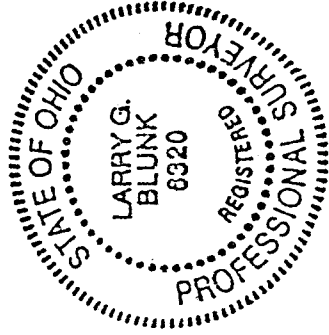

*Larry G. Blunk*  
Larry G. Blunk, P.S. 6320  
December 29, 1996

