

H-268

PROPERTY SURVEY
 PART OUTLOT NUMBER 17
 CITY OF MANSFIELD
 RICHLAND COUNTY, OHIO
 FOR: PAUL MCLAUGHLIN
 DEED REFERENCE: VOL. 329 PG. 253

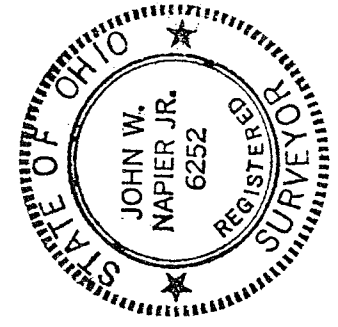
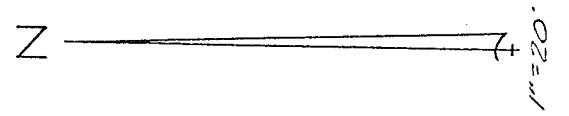
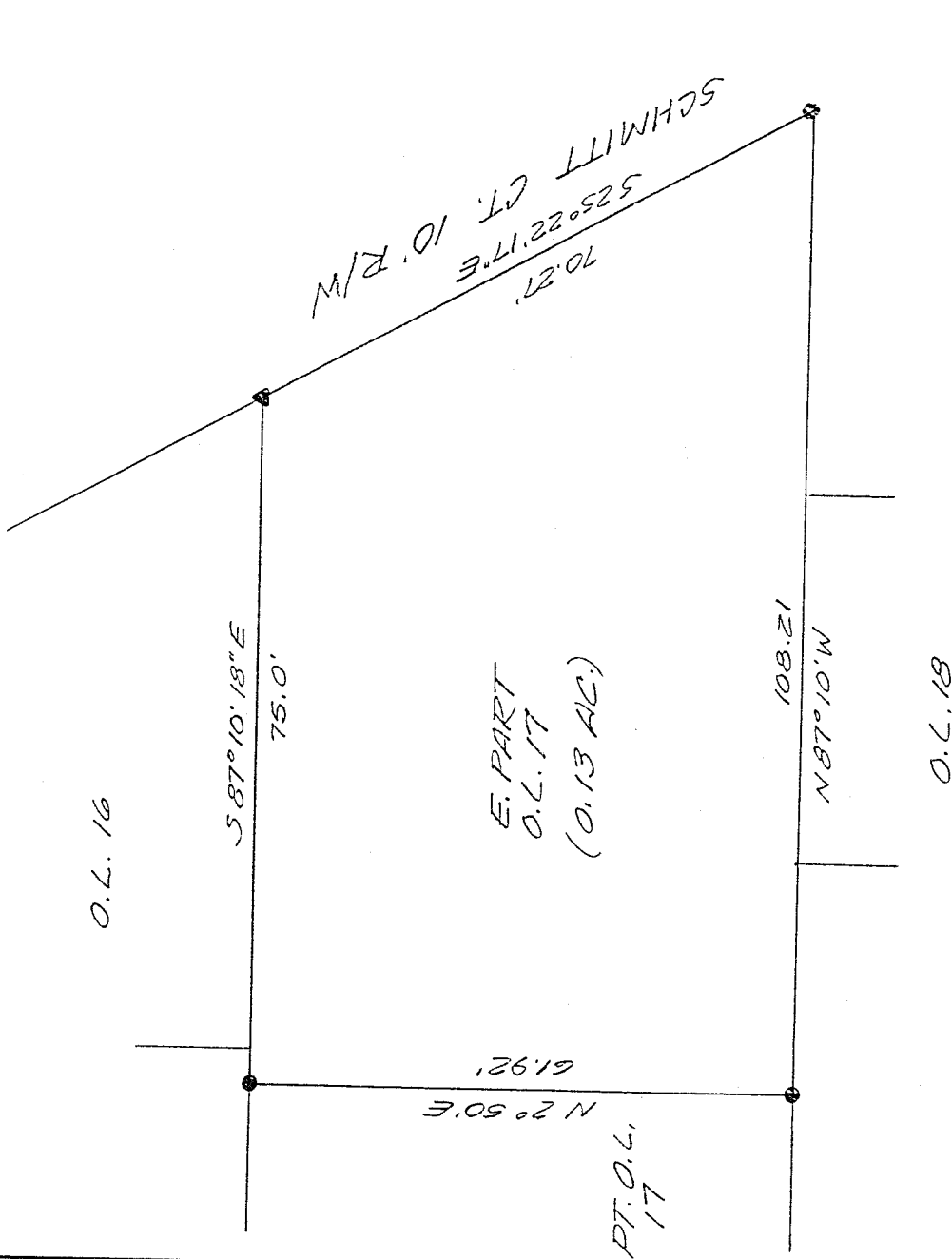

- 5/8" IRON PIN SET
- WITH CAP NO. 6252
- ⊙ R.R. SPIKE SET
- ▲ P.X. NAIL SET

NEW SURVEY
 OF EXISTING PARCEL
 TAX MAP APPROVED
 NWS 12-19-96
 INITIAL DATE

Bearings are from an assumed meridian and for the purpose of angular measurement only.



J. W. Napier, Jr.
 JOHN W. NAPIER, JR.
 SURVEYOR NO. 6252

H-268

11 268

DESCRIPTION ----- McLAUGHLIN

Being a part of Outlot Number 17 of the consecutively numbered outlots of the City of Mansfield, Richland County, Ohio and more particularly described as follows:

Beginning at a railroad spike set at the southeast corner of Outlot Number 17, said point also being on the westerly line of Schmitt Court;

thence N 87°10' W, 108.21 feet, along the south line of Outlot Number 17, to an iron pin set;

thence N 2°50' E, 61.92 feet to an iron pin set on the north line of said Outlot Number 17;

thence S 87°10'18" E, 75.0 feet, along the north line of Outlot Number 17, to a P.K. Nail set on the east line of Outlot Number 17, also being the westerly line of Schmitt Court;

thence S 25°22'17" E, 70.27 feet, along the east line of Outlot Number 17, also being the westerly line of Schmitt Court, to the place of beginning, containing 0.13 acres of land, more or less, and subject to all legal highways and easements of record.

Prepared by :

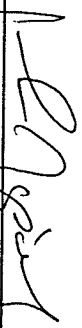

John W. Napier Jr. Dec. 18, 1996
Registered Surveyor No. 6252

NEW SURVEY
OF EXISTING PARCEL
TAX MAP APPROVED
NWS
12-19-96
INITIAL DATE

H-268