

PLAT OF BOUNDARY SURVEY

ALICE BROWN

LOTS 61, 62, 63 AND VACATED ALLEYS

VILLAGE OF PLANKTOWN, RICHLAND COUNTY, OHIO

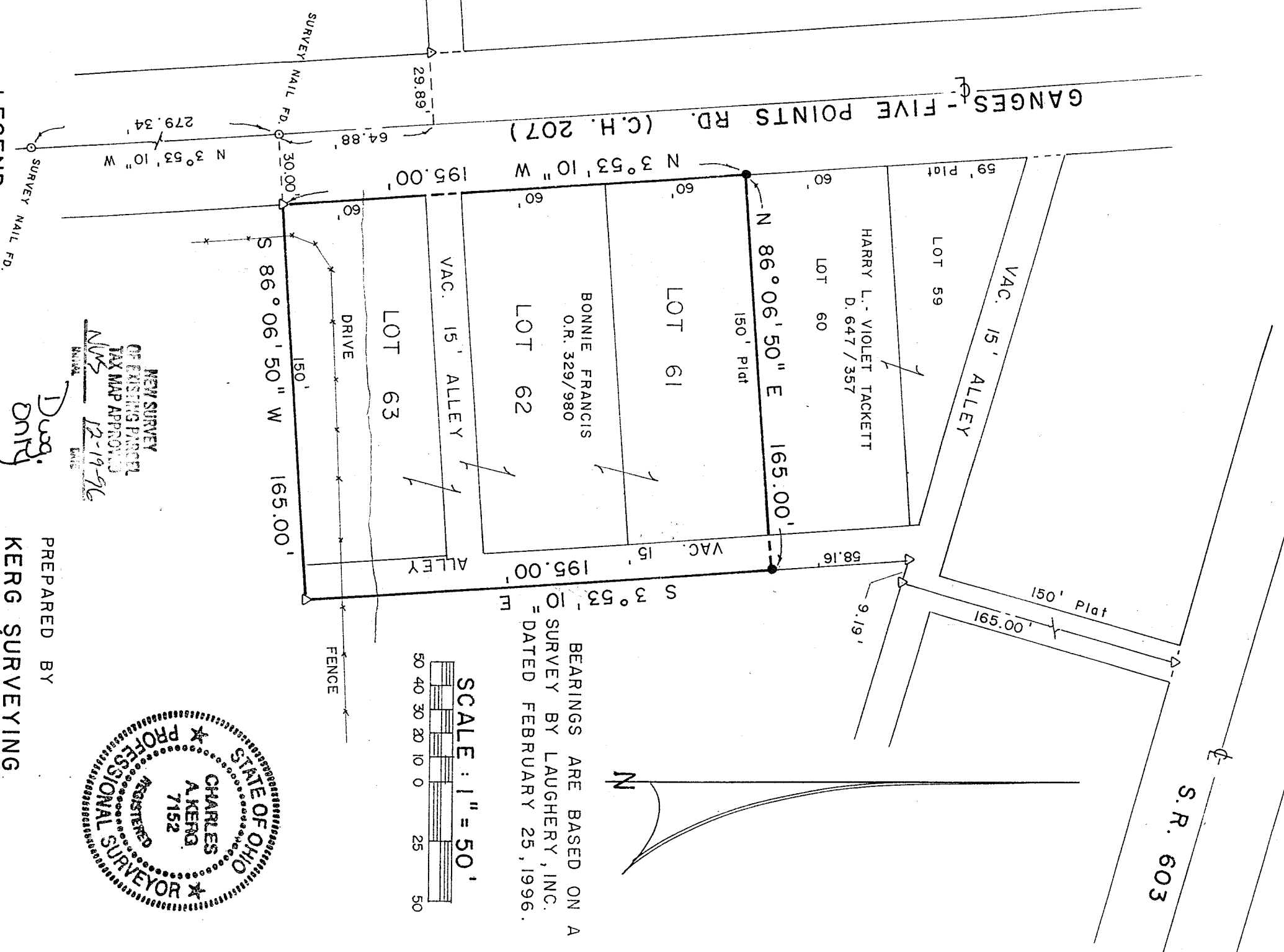

BEARINGS ARE BASED ON A SURVEY BY LAUGHERY, INC. DATED FEBRUARY 25, 1996.

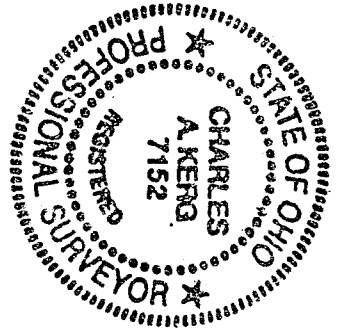
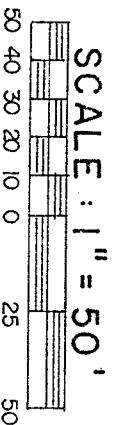

NEW SURVEY
OF EXISTING PLOTS
TAX MAP APPROVAL
DATE: 12-19-96
DRAWN BY: [Signature]

LEGEND

- △ IRON PIN FOUND "LAUGHERY - 6111"
- △ IRON PIN FOUND "SEASLY"
- 5/8" IRON PIN SET WITH CAP
- STAMPED "C. KERG, RLS 7152"

PREPARED BY
KERG SURVEYING

CHARLES A. KERG
REGISTERED OHIO SURVEYOR NO. 7152
DATE: NOVEMBER 6, 1996