

H-266

SURVEY PLAT

For Roger Lynch
Part of the N.W. Quarter of Section 4,
Township 22, Range 19
Jackson Township, Richland County, Ohio

Shelby-Ganges Road (C.H. 61)

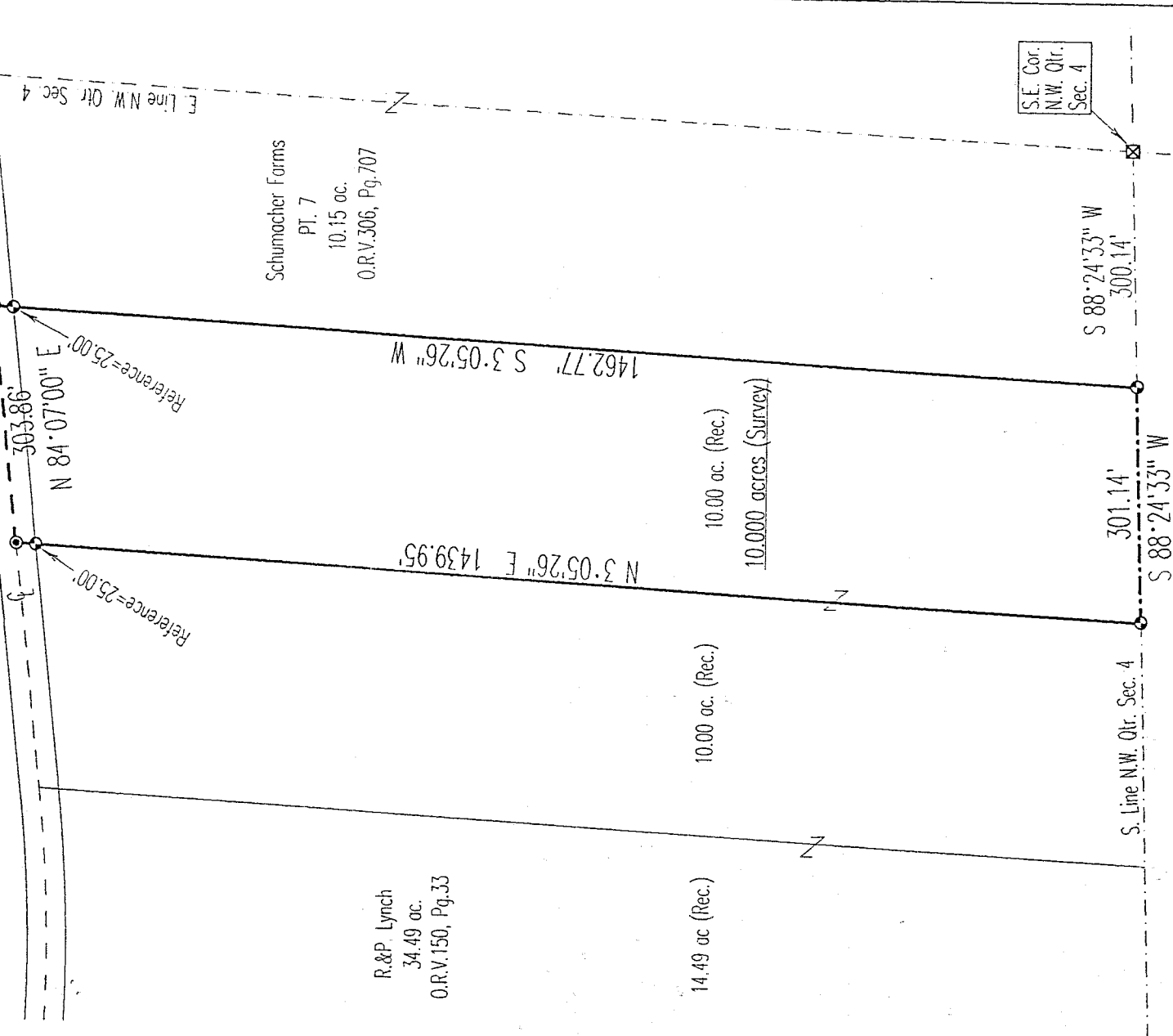

Reference=25.00'
N 84°07'00" E
303.86'

E Line N.W. Qtr. Sec. 4

Schumacher Farms
PT. 7
10.15 ac.
O.R.V.306, Pg.707

R.&P. Lynch
34.49 ac.
O.R.V.150, Pg.33

N 3°05'26" E 1439.95'

1462.77' S 3°05'26" W

14.49 ac (Rec.)

10.00 ac. (Rec.)

10.00 ac. (Rec.)

10.000 acres (Survey)

S. Line N.W. Qtr. Sec. 4

301.14'

S 88°24'33" W
300.14'

S.E. Cor.
N.W. Qtr.
Sec. 4

Bearings are based on
O.R.V.150, Page 33.

NEW SURVEY
OF EXISTING PARCEL
TAX MAP APPROVED
NWS 12-19-96
DATE

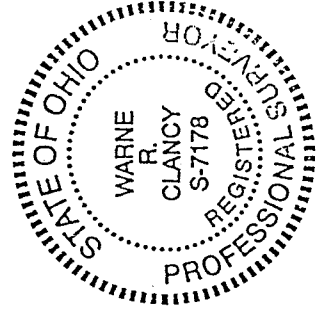

Warne R. Clancy
P.S. #1178

SCALE 1"=200'



DATE: 12/14/96
JOB NO.: W121496A

- Legend**
- Iron pins set with cap stamped "CLANCY 7178"
 - ⊙ PK Spike Set
 - ⊠ Fence Post Found

H-266

H-266

H 266

SURVEY DESCRIPTION

PART NORTHWEST QUARTER, SECTION 4
JACKSON TOWNSHIP, T-22, R-19
RICHLAND COUNTY, OHIO

Situated in the Township of Jackson, County of Richland, State of Ohio, and being part of the Northwest Quarter of Section 4 of Township 22, Range 19, more particularly described as follows:

Commencing for the same at a fence post found and accepted as marking the southeast corner of said quarter; thence, South 88 degrees 24 minutes 33 seconds West with the south line of said quarter, a distance of 300.14 feet to an iron pin set marking the southeast corner of an existing 34.49 acre parcel owned by R. & P. Lynch (O.R.V. 150, pg. 33), the Place of Beginning;

Thence, continuing South 88 degrees 24 minutes 33 seconds West with said south line, a distance of 301.14 feet to an iron pin set;

Thence, North 03 degrees 05 minutes 26 seconds East, passing an iron pin set for reference at 1414.95 feet, a total distance of 1439.95 feet to a PK spike set on the centerline of Shelby-Ganges Road (C.H. 61);

Thence, North 84 degrees 07 minutes 00 seconds East with said centerline, a distance of 303.86 feet to a PK spike set marking the northwest corner of an existing 10.15 acre parcel owned by Schumacher Farms (O.R.V. 306, pg. 707);

Thence South 03 degrees 05 minutes 26 seconds West with the west line of said 10.15 acres, passing an iron pin set for reference at 25.00 feet, a total distance of 1462.77 feet to the Place of Beginning, containing 10.000 acres according to survey by Warne R. Clancy, Professional Surveyor #7178, on December 14, 1996.

Iron pins set are 5/8" rebars with caps stamped "CLANCY 7178".

Bearings are based on O.R.V. 150, pg. 33.

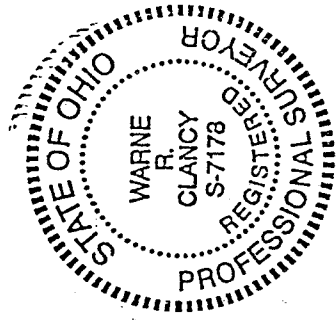

Warne R. Clancy
Warne R. Clancy
Professional Surveyor #7178

NEW SURVEY
CREATING PARCEL
TAX MAP APPROVED
MWS 12-17-96
INITIAL DATE