

0910-H

SURVEY FOR RICHARD DICKERSON

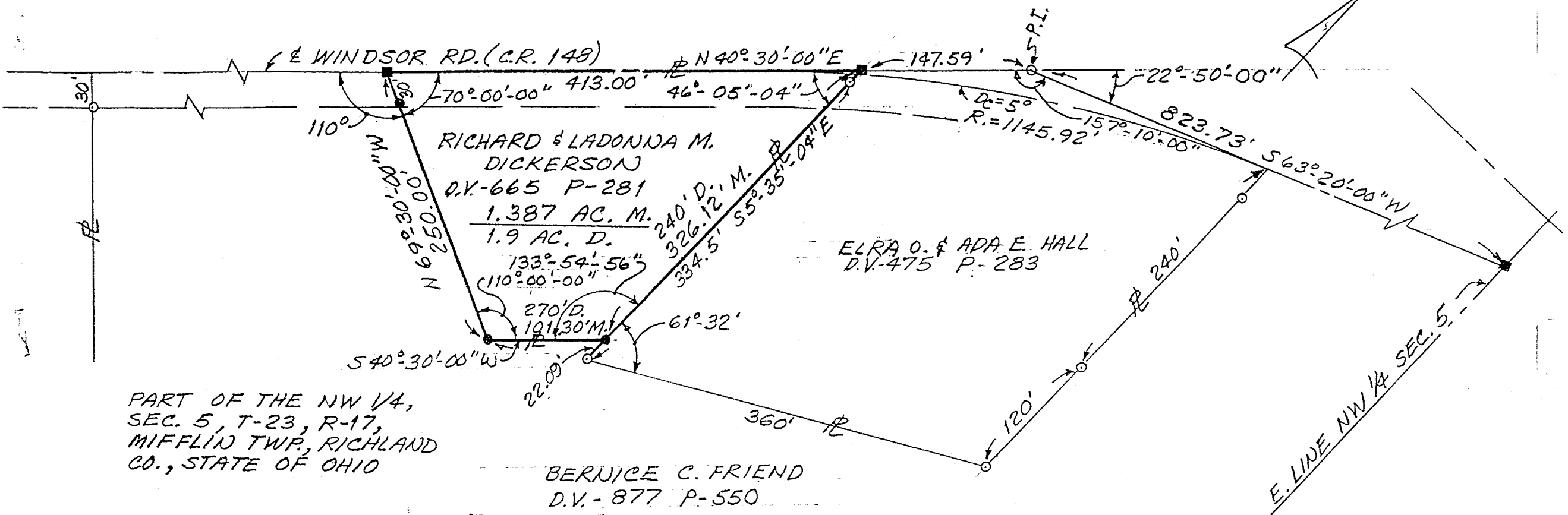
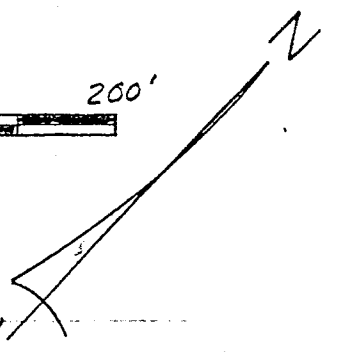
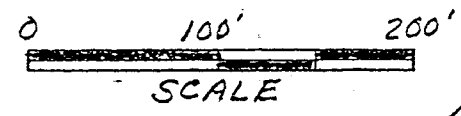

PART OF THE NW 1/4,
SEC. 5, T-23, R-17,
MIFFLIN TWP., RICHLAND
CO., STATE OF OHIO

REV. 1-29-97
DATE 6-9-86
SCALE 1"=100'
○ IRON PIN FOUND
● IRON PIN SET
■ PK. NAIL SET

NEW SURVEY
OF EXISTING PARCEL
TAX MAP APPROVED
DANS 1-31-97
INITIAL DATE

BEARINGS ARE TO AN ASSUMED MERIDIAN
AND ARE USED TO EXPRESS ANGLES ONLY.

Roger L. Stevens
ROGER L. STEVENS
REG. SURVEYOR # 7052
SM 1684

SHAFFER, JOHNSTON, LICHTENWALTER & ASSOCIATES, INC.			
CONSULTING ENGINEERS - SURVEYORS			
MANSFIELD	OHIO	WOOSTER	

H-260

Roger L. Stevens

January 29, 1997

SURVEYOR'S DESCRIPTION
FOR
RICHARD DICKERSON

1.387 Acres

Situated in the Township of Mifflin, County of Richland, State of Ohio and being part of the Northwest Quarter of Section 5, Township 23, Range 17 and being more particularly described follows:

Commencing at a P.K. nail set in the intersection of the east line of said Northwest Quarter and the centerline of Windsor Road (C.R. 148);

Thence S 63° 20' 00" W, 823.73 feet along said centerline of Windsor Road to an iron pin found at a point of intersection;

Thence S 40° 30' 00" W, 147.59 feet along the tangent line of Windsor Road to a P.K. nail set in the northwest corner of a parcel of land conveyed to Elra O. and Ada E. Hall by volume 475, page 283 of Richland County deed records, said P.K. nail being the true place of beginning;

Thence S 5° 35' 04" E, 326.12 feet along the west line of said land of Elra O. and Ada E. Hall to an iron pin set, said iron pin also being in the northwesterly line of a parcel of land conveyed to Bernice C. Friend by deed volume 877, page 550;

Thence S 40° 30' 00" W, 101.30 feet along said northwesterly line of said land of Bernice C. Friend to an iron pin set in an interior corner of said land;

Thence N 69° 30' 00" W, 250.00 feet along the northerly line of said land of Bernice C. Friend to a P.K. nail set in the centerline of Windsor Road and passing through an iron pin set at 220.00 feet;

Thence N 40° 30' 00" E, 413.00 feet along said centerline of Windsor Road to the true place of beginning and containing 1.387 acres, more or less, but subject to all legal highways and easements of record.

According to a survey made in June 1986 by Roger L. Stevens, Ohio Registered Surveyor No. 7052.

Bearings are to an assumed meridian and are used to express angles only.

NEW SURVEY
OF EXISTING PARCEL
TAX MAP APPROVED
EAS 1-31-97
INITIAL DATE

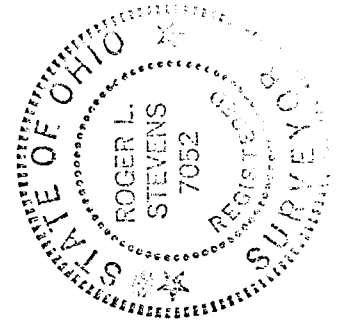

Roger L. Stevens
Roger L. Stevens
Registered Surveyor No. 7052
SM-1684

H-262

292-H
P92-H

SURVEY FOR RICHARD DICKERSON

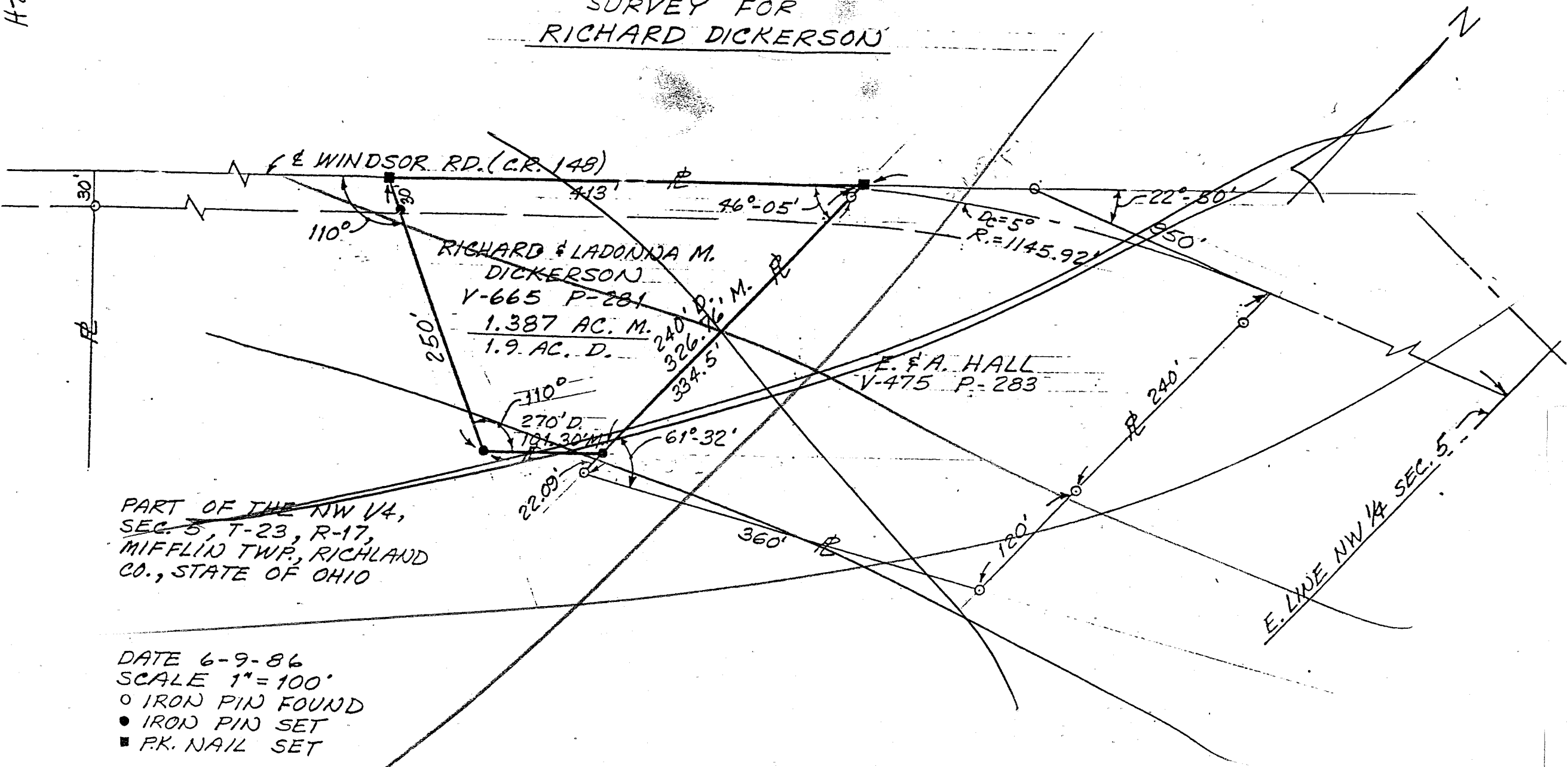

PART OF THE NW 1/4,
SEC. 5, T-23, R-17,
MIFFLIN TWP, RICHLAND
CO., STATE OF OHIO

DATE 6-9-86
SCALE 1"=100'
○ IRON PIN FOUND
● IRON PIN SET
■ P.K. NAIL SET

Roger L. Stevens
ROGER L. STEVENS
REG. SURVEYOR # 7052
SM 1684

SHAFFER, JOHNSTON, LICHTENWALTER
& ASSOCIATES, INC.
CONSULTING ENGINEERS - SURVEYORS
MANSFIELD OHIO WOOSTER