

152 H

Revised..... April 16, 1981

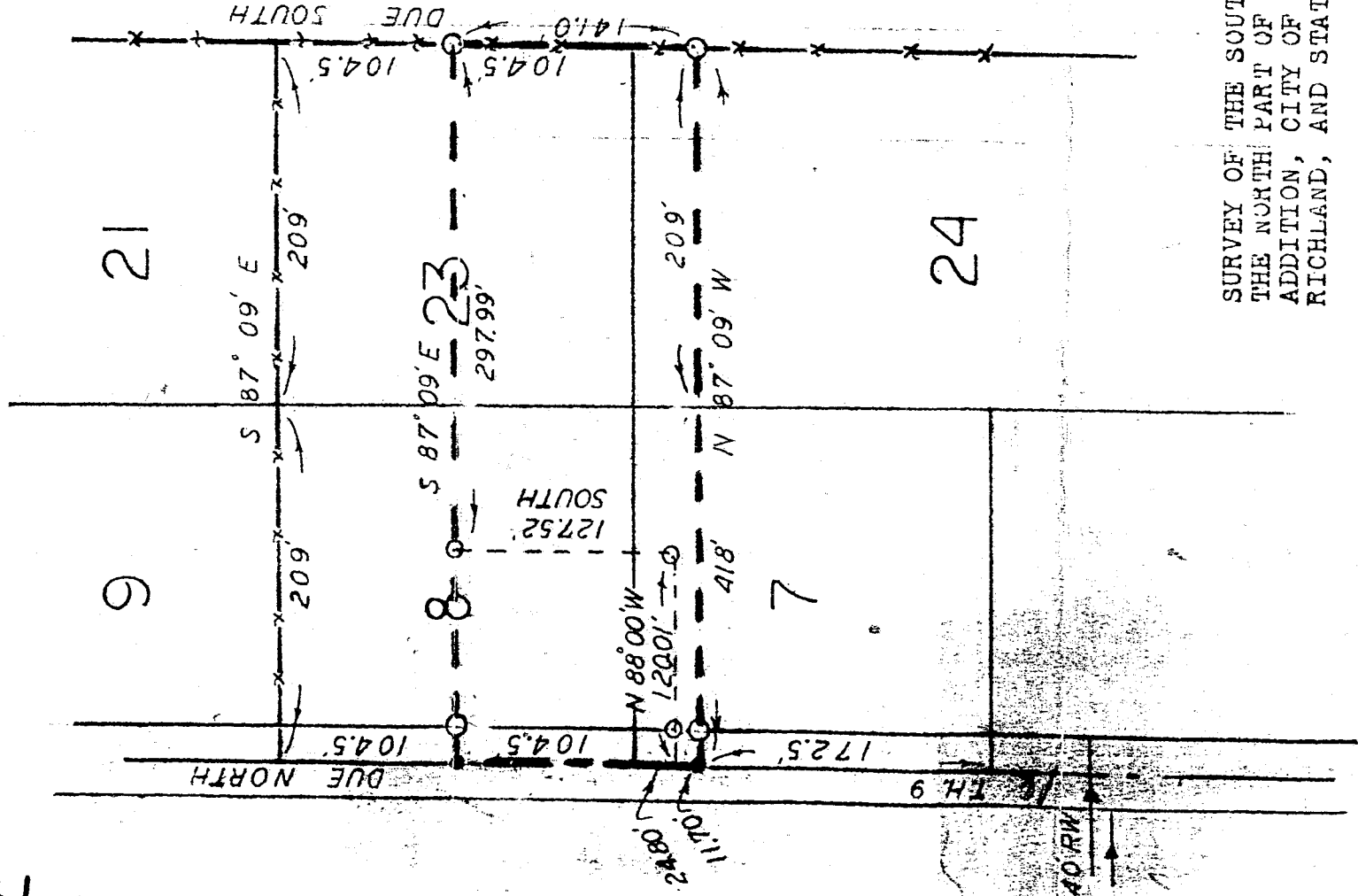

- - Railroad spike
 - - Iron pin
- Gerald W. Riedel
 Reg. surveyor 5817
 Scale: 1" to 100'
 August 12, 1977

Gerald W. Riedel
 Gerald W. Riedel PE & PS

SURVEY OF THE SOUTH PART OF LOT 8 AND 23,
 THE NORTH PART OF LOT 7 AND 24 IN SELTZER
 ADDITION, CITY OF CRESTLINE, COUNTY OF
 RICHLAND, AND STATE OF OHIO.

SURVEY FOR CRESTLINE CHURCH OF GOD

SR