

H-247

SVR VIRG FISHER
LOTS 19082 AND 19083 & PART OF LOT 19084,
CITY OF MANSFIELD, RICHLAND COUNTY, OHIO

Scale 1" = 40' Date 11-29-96 P.B. 13 P. 18 O.R. 58 P. 182 Drawn By SRV

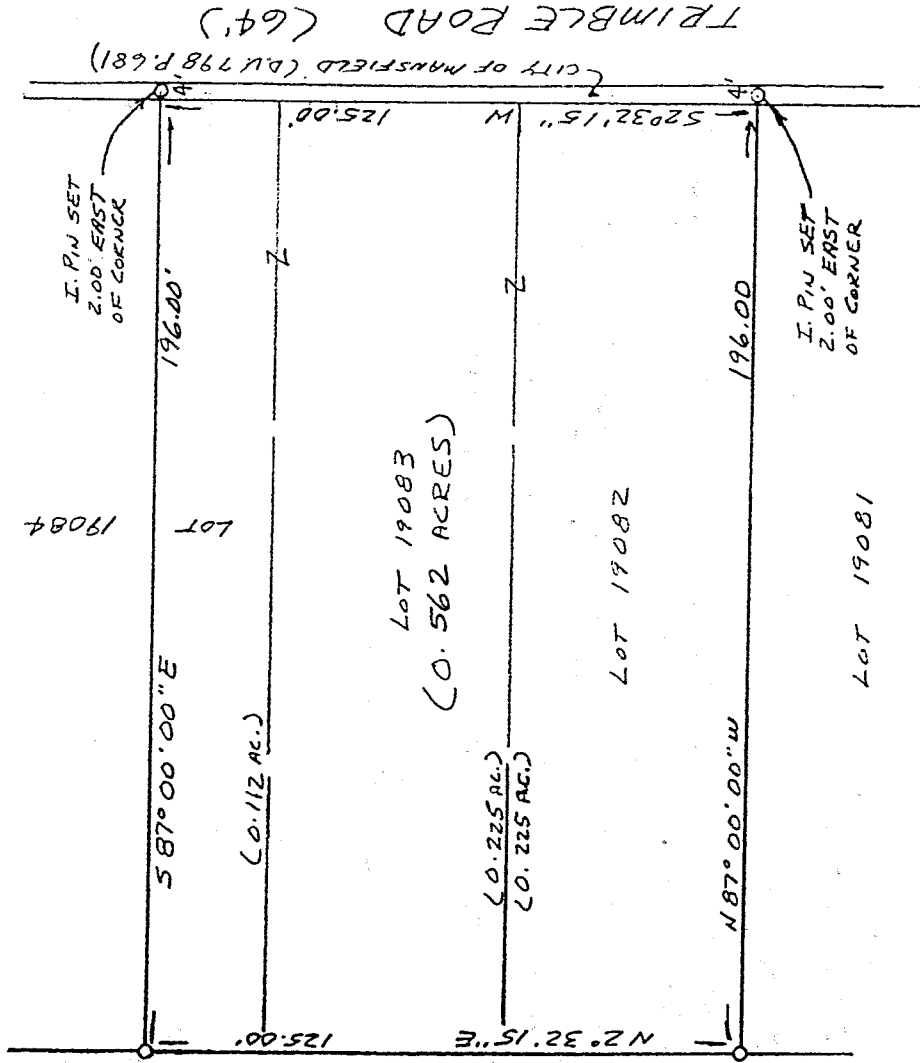
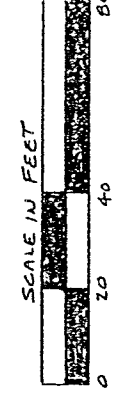
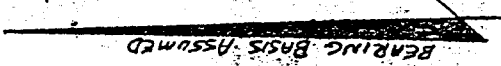

LEGEND
0 1/2" x 30" IRON PIN SET W/
PLASTIC CAP STAMPED
"VANCE 6553"

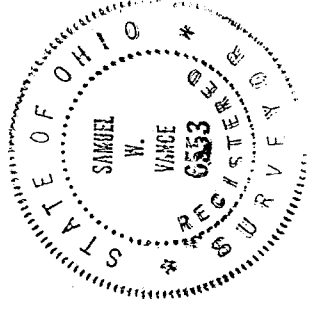

NEW SURVEY
OF EXISTING PARCEL
TAX MAP APPROVED
DATE 11-29-96
INITIAL [Signature]

I hereby certify that the foregoing drawing was prepared from an actual survey of the premises.

Samuel W. Vance
Registered Surveyor No. 6553

H-247

VANCE SURVEYING

LAND SURVEYOR
28 Clinton Road, Mount Vernon, Ohio 43050

H-247
H-247

H-247

DESCRIPTION 0.562 ACRE TRACT

Being part of Lots 19082 & 19083 and 19084 of the City of Mansfield, Richland County, State of Ohio of record in Plat Book 13 Page 18 and being that land of record in Official Records Volume 58, Page 182 in the Richland County Recorder's Office and being more particularly described as follows;

Beginning for reference at a point on the west line of Trimble Road (64 feet wide) at the southeast corner of Lot 19082, being the northeast corner of Lot 19081; thence North 87 degrees 00 minutes 00 seconds West along the south line of Lot 19082 a distance of 4.00 feet (passing over a 1/2 inch iron pin set at 2.00 feet) to a point and being the true place of beginning;

thence from the true place of beginning North 87 degrees 00 minutes 00 seconds West along the south line of Lot 19082, the north line of Lot 19081, a distance of 196.00 feet to a 1/2 inch iron pin set;

thence North 02 degrees 32 minutes 15 seconds East along the west line of Lots 19082, 19083 and 19084, the east line of Lot 19089, a distance of 125.00 feet to a 1/2 inch iron pin set;

thence South 87 degrees 00 minutes 00 seconds East across Lot 19084 a distance of 196.00 feet to a point, (referenced by a 1/2 inch iron pin set .00 feet east of corner);

thence South 02 degrees 32 minutes 15 seconds West along the west line of Trimble Road, across Lots 19084, 19083 and 19084, a distance of 125.00 feet to the place of beginning - containing 0.562 acres, more or less, of which 0.225 acres are in Lot 19082, 0.225 acres are in Lot 19083 and 0.112 acres are in Lot 19084.

Subject to all legal right-of-way of previous record.

The above description was prepared from a survey made by me, Samuel W. Vance, Registered Surveyor No. 6553 in November, 1996. Bearing basis assumed. All pins set are 1/2 inch by 30 inch iron pins with plastic cap stamped "VANCE 6553".

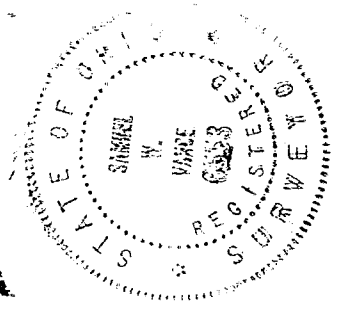

NEW SURVEY
OF EXISTING PARCEL
TAX MAP APPROVED
INITIAL SW DATE 10/26/97