

1772-H

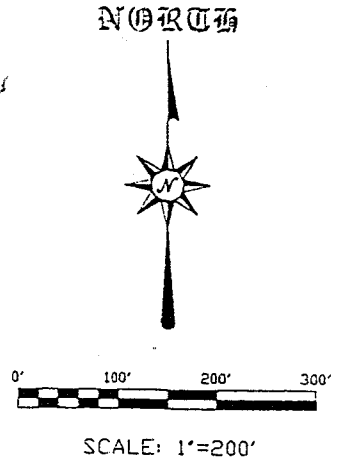

Bearings are based on an assumed meridian and are intended to be used for angular determination only.

This plat represents a re-survey of the premises transferred by DRV 104, Page 497.
Permanent Parcel #051-20-193-15-000

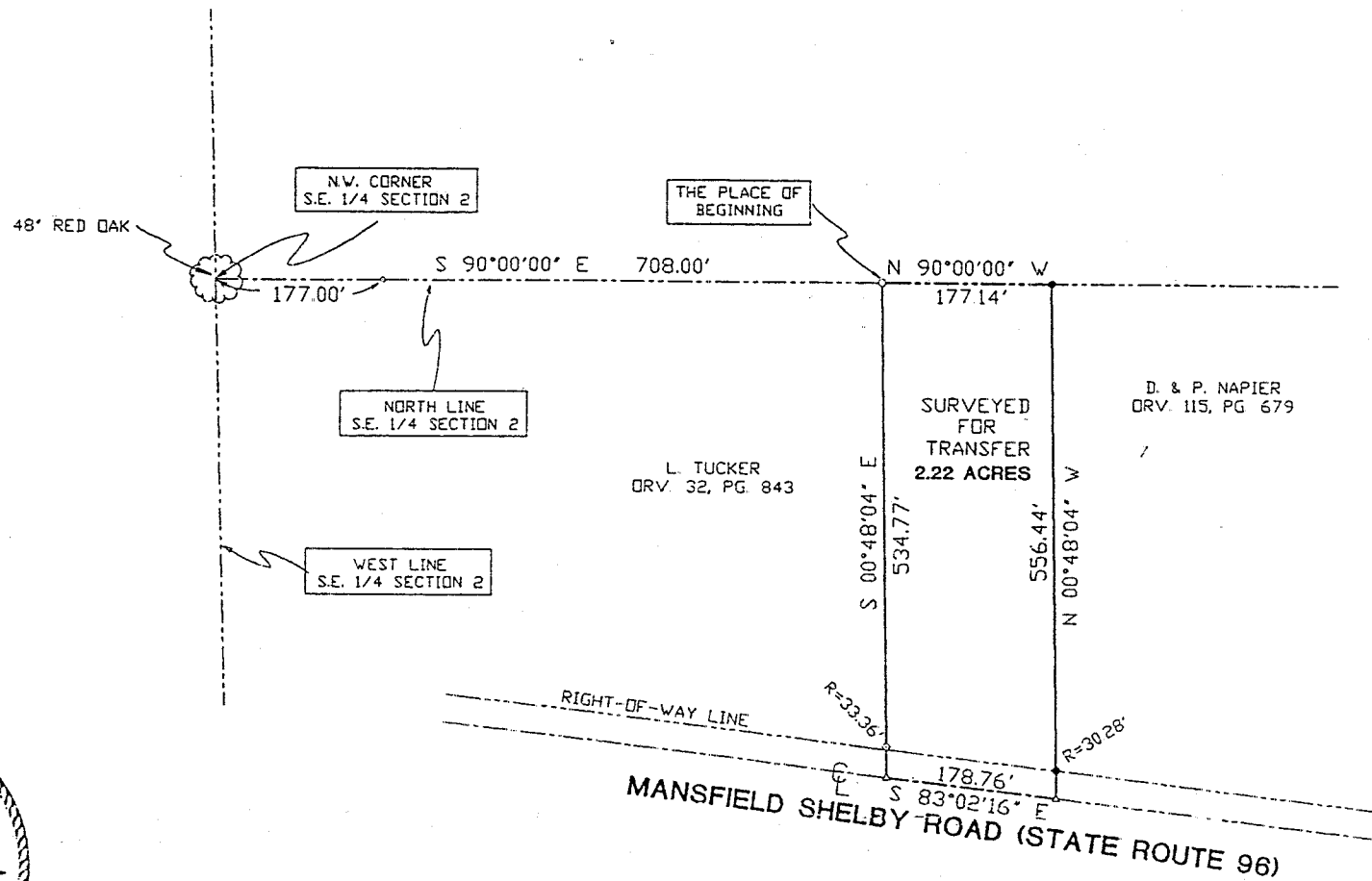
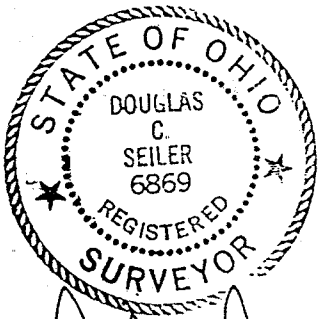

Douglas C. Seiler 11/18/96

SURVEY BY: DOUGLAS C. SEILER
PROFESSIONAL SURVEYOR #6869
52 1/2 NORTH MAIN ST.
MANSFIELD, OHIO
(419) 525-3644

NEW SURVEY
OF EXISTING PARCEL
MAP APPROVED
DATE 11-18-96

- IRON PIN FOUND
- ▲ P.K. SPIKE SET
- 5/8" REINFORCING RODS WITH I.D. CAPS MARKED "SEILER #6869" SET

SURVEY PLAT FOR	
RUSH	
PART SE QUARTER SECTION 2 WELLER TOWNSHIP RICHLAND COUNTY, OHIO	
DATE: NOV. 14, 1996	SCALE: 1"=200'
DRWG. No: C962777	DRWN. BY: JAA

1772-H

44-244

Douglas C. Seiler Professional Land Surveyor

52 1/2 North Main • Mansfield, Ohio 44902
(419) 525-3644

SURVEY DESCRIPTION

PART SE QUARTER SECTION 2
WELLER TOWNSHIP
RICHLAND COUNTY, OHIO

Situated in the Township of Weller, County of Richland, State of Ohio and being a part of the Southeast Quarter of Section 2, Township 22 North, Range 18 West, more particularly described as follows:

Commencing at a 48" red oak tree marking the northwest corner of said quarter; Thence, South 90 degrees 00 minutes 00 seconds East with the north line of said quarter, passing through an iron pin found at 177.00 feet, a total distance of 708.00 feet to an iron pin found, the place of beginning of the parcel herein described;

Thence, South 00 degrees 48 minutes 04 seconds East, passing through an iron pin found at 501.41 feet, a total distance of 534.77 feet to a PK spike set on the centerline of the Mansfield Shelby Road (State Route 96);

Thence, South 83 degrees 02 minutes 16 seconds East with said centerline, a distance of 178.76 feet to a PK spike set;

Thence, North 00 degrees 48 minutes 04 seconds West, passing through an iron pin set for reference at 30.28 feet, a total distance of 556.44 feet to an iron pin set on the north line of said quarter;

Thence, North 90 degrees 00 minutes 00 seconds West with said north line, a distance of 177.14 feet to the place of beginning, containing 2.22 acres, according to survey by Douglas C. Seiler, Professional Surveyor #6869 on November 12, 1996, but subject to the right of way of State Route 96.

Iron pins set are 5/8" rods with caps stamped "SEILER 6869".

Bearings are based on an assumed meridian and are intended to be used for angular determination only.

The intent of this instrument is to describe in greater detail the premises transferred by ORV 104, Page 497.

Permanent Parcel #051-20-193-15-000.

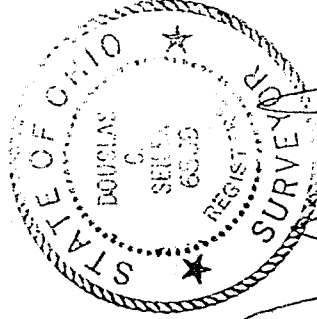

Douglas C. Seiler
Professional Surveyor #6869

NEW SURVEY
OF EXISTING PARCEL
TAX MAP APPROVED
11-18-96
Date