

H-239

H-239

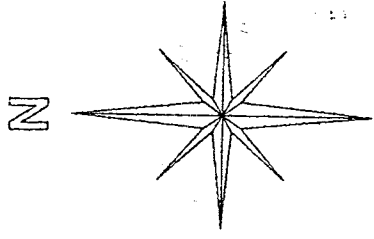

BASIS OF BEARINGS: ASSUMED

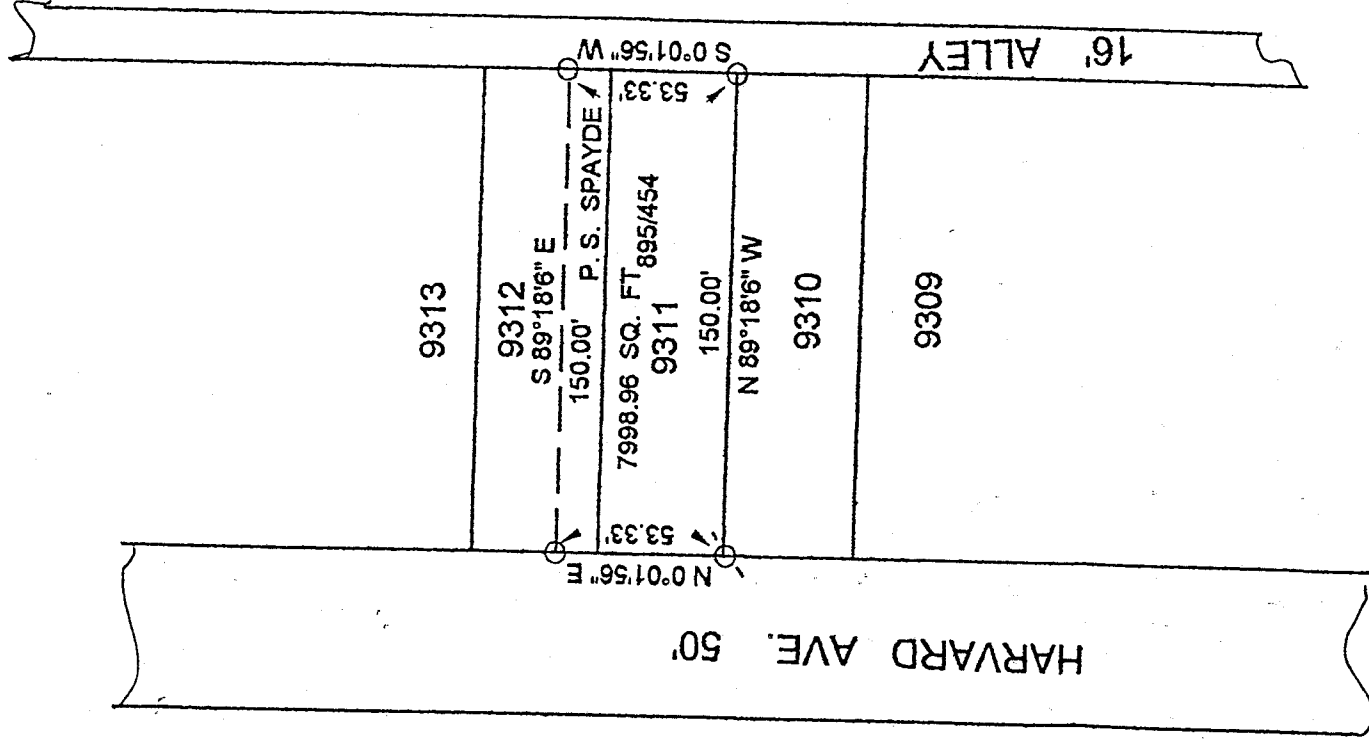

CITY OF MANSFIELD
COUNTY OF RICHLAND

STATE OF OHIO

LOT #9311 and PART LOT #9312

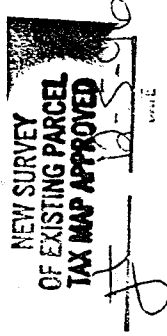
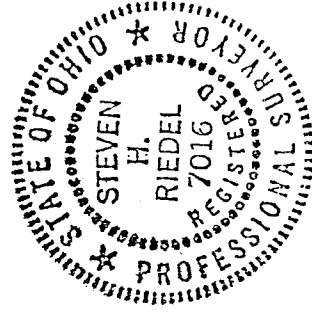

LEGEND:

- - 5/8 INCH REBAR W/CAP STAMPED "PS 7016" SET
- - RAILROAD SPIKE SET
- - EXISTING IRON PIN
- ⊙ - EXISTING RAILROAD SPIKE
- - EXISTING IRON PIPE

STEVEN H. RIEDEL
OHIO SURVEYOR 7016
NOV. 18, 1996

MA9311

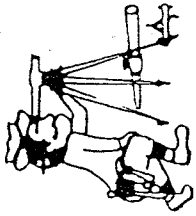

Riedel Land Surveying Company

712 N. Henry St.
Crestline, Ohio 44827

Phone (419) 683-1951

December 01, 1996

Pamala S. Spayde (9311, pt. 9312)
ma9311

Being known as Inlot 9311 and part of Inlot 9312 of the new and revised numbers of the City of Mansfield, County of Richland, State of Ohio and being more fully described as follows:

Beginning at an existing iron pipe at the Southwest corner of Inlot 9311;

thence running North 00 deg. 01 min. 56 sec. East along the West lines of Inlots 9311 and 9312 (also being the East line of Harvard Avenue) for 53.33 feet to a 5/8 inch rebar set;

thence turning and running South 89 deg. 18 min. 06 sec. East for 150.00 feet to a 5/8 inch rebar set;

thence turning and running South 00 deg. 01 min. 56 sec. West along the East lines of Inlots 9312 and 9311 (also being the West line of a 16.00 foot alley) for 53.33 feet to a 5/8 inch rebar set on the Southeast corner of Inlot 9311;

thence turning and running North 89 deg. 18 min. 06 sec. West along the South line of said Inlot for 150.00 feet to the place of beginning.

All 5/8 inch rebars set have a plastic cap stamped "PS 7016".

The above described parcel has a calculated area of 7998.96 square feet of land according to a survey made on November 18, 1996 by Steven H. Riedel, Ohio surveyor 7016.

Prior Deed: Volume 895 page 454

Basis of bearings: Assumed

NEW SURVEY
OF EXISTING PARCEL
MAP APPROVED

DATE

12-5-96

H-239