

H-238

H-238

SURVEY PLAT

For Jeff Clem
Part of the Southwest Quarter of Section 26
Township 20, Range 19
Troy Township, Richland County, Ohio

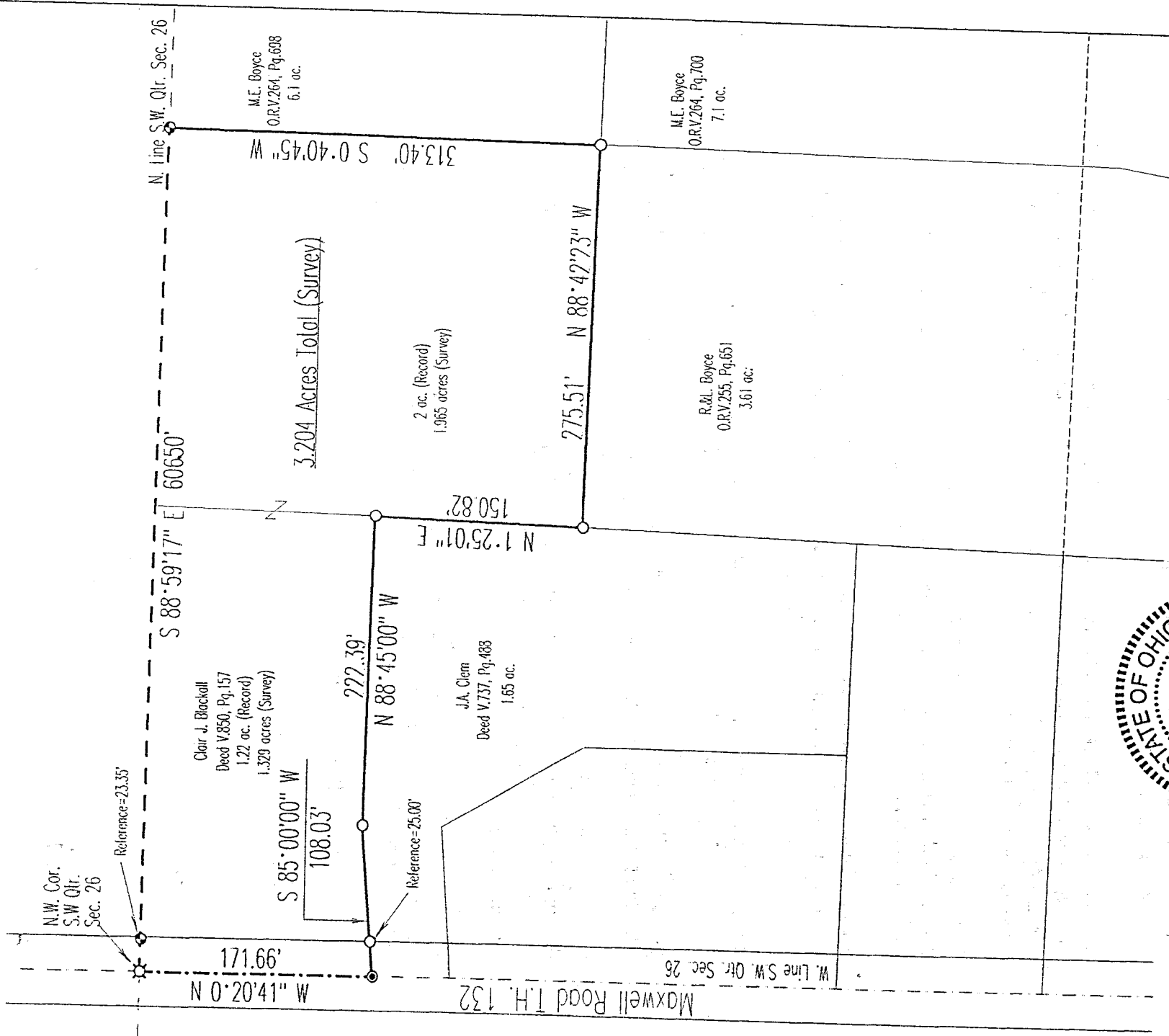

Bearings are based on an assumed meridian.

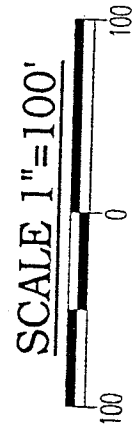

Legend

- Iron pins set with cap stamped "CLANCY 7178"
- ⊙ PK Spike set
- ⊗ Railroad Spike Found
- IP Found

NEW SURVEY
EXISTING PARCEL
MAP APPROVED
DATE 11/22/96
JTC

DATE:	11/22/96
JOB NO.:	W111396

Warne R. Clancy
Warne R. Clancy
P.S. 7178

H-238

SURVEY DESCRIPTION

PART SOUTHWEST QUARTER, SECTION 26
TROY TOWNSHIP, T-20, R-19
RICHLAND COUNTY, OHIO

Situated in the Township of Troy, County of Richland, State of Ohio, and being a part of the Southwest Quarter of Section 26 of Township 20, Range 19, more particularly described as follows:

Beginning for the same at a railroad spike found and accepted as marking the northwest corner of said southwest quarter, the same being a point on the centerline of Maxwell Road (T.H. 132);

Thence, South 88 degrees 59 minutes 17 seconds East with the north line of said quarter, passing an iron pin set for reference at 23.35 feet, a total distance of 606.50 feet to an iron pin set marking the northwest corner of an existing 6.1 acre parcel owned by M. E. Boyce (O.R.V. 264, Pg. 698);

Thence, South 00 degrees 40 minutes 45 seconds West with the west line of said 6.1 acres, a distance of 313.40 feet to an iron pin found marking the northeast corner of a 3.61 acre parcel owned by R. & L. Boyce (O.R.V. 255, Pg. 651),

Thence, North 88 degrees 42 minutes 23 seconds West with the north line of said 3.61 acres, a distance of 275.51 feet to an iron pin found on the east line of an existing 1.65 acre parcel owned by J. & T. Clem (V. 737, Pg. 488);

Thence, North 01 degree 25 minutes 01 second East with said east line, a distance of 150.82 feet to an iron pin found marking the northeasterly corner of said 1.65 acre parcel;

Thence, North 88 degrees 45 minutes 00 seconds West with the northerly line of said 1.65 acres, a distance of 222.39 feet to an iron pin found thereon;

Thence, South 85 degrees 00 minutes 00 seconds West, continuing with said northerly line, passing an iron pin found for reference at 83.03 feet, a total distance of 108.03 feet to a PK spike set on the west line of said quarter, the same being the centerline of said Maxwell Road;

Thence, North 00 degrees 20 minutes 41 seconds West with said quarter and centerlines, a distance of 171.66 feet to the Place of Beginning, containing 3.204 acres according to survey by Warne R. Clancy, Professional Surveyor #7178, on November 13, 1996.

Iron pins set are 5/8" rebars with caps stamped "CLANCY 7178".

Bearings are based on an assumed meridian.

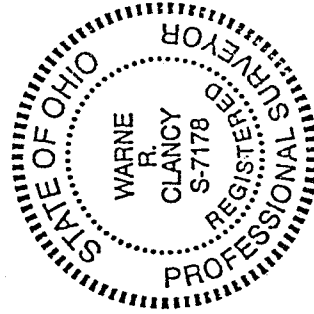

Warne R. Clancy
Warne R. Clancy
Professional Surveyor #7178

