

H-233

H-223

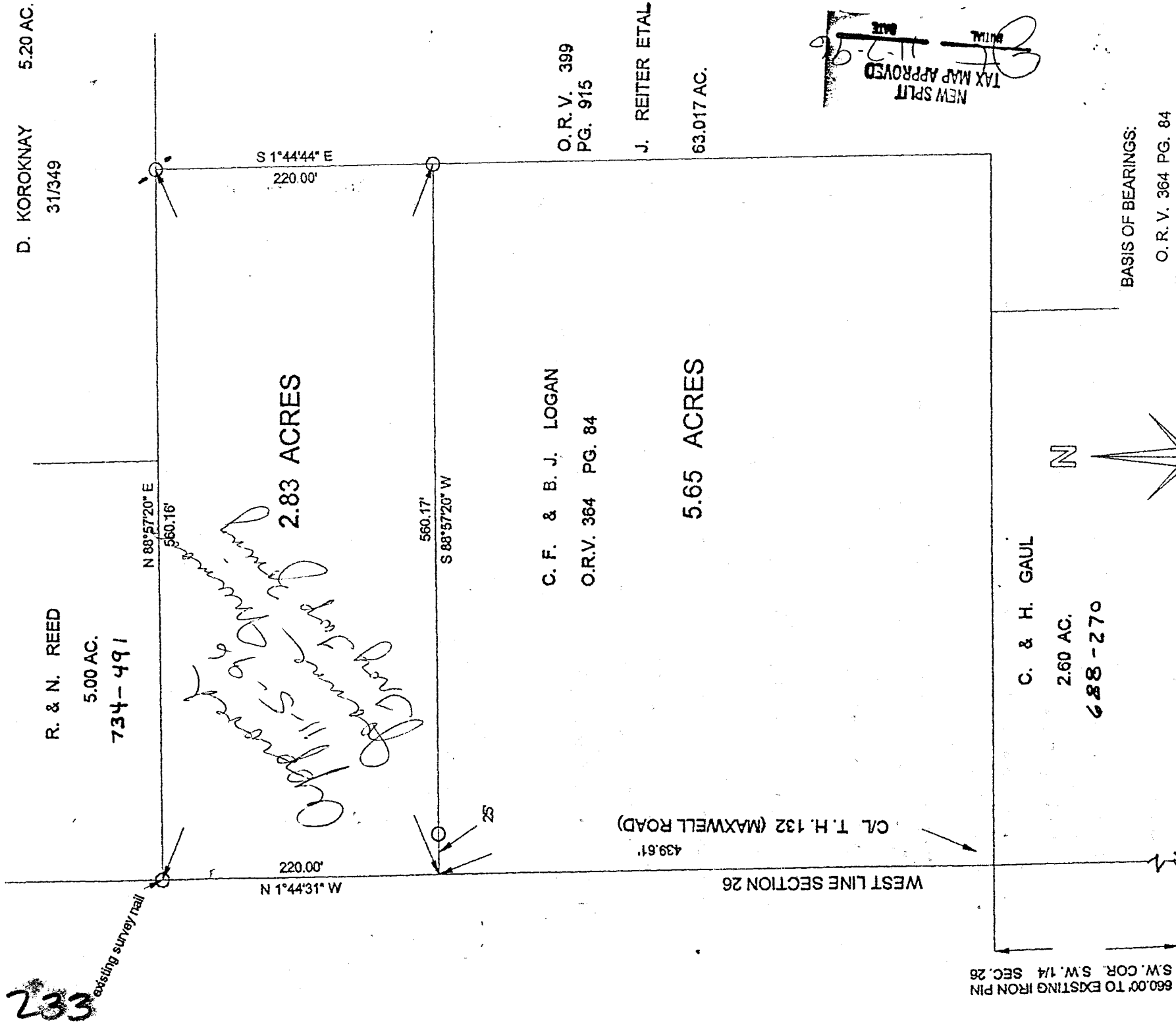

Approved by Lawrence & Associates 11-5-96

NEW SPLIT
TAX MAP APPROVED
11-2-96
B.M.

BASIS OF BEARINGS:
O. R. V. 364 PG. 84

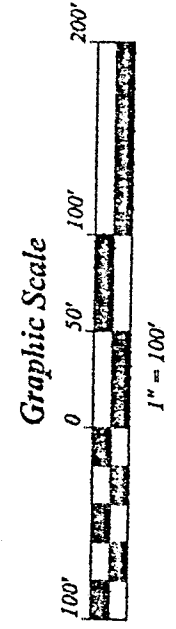
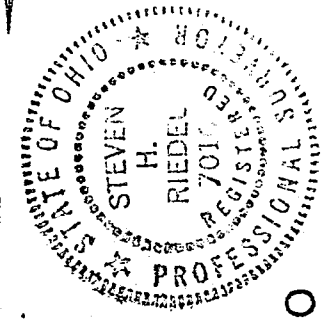
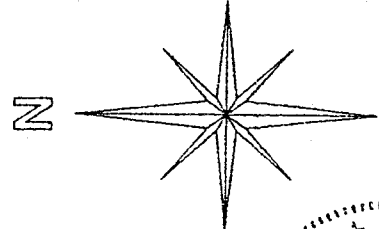

LEGEND:

- - 5/8 INCH REBAR W/CAP STAMPED "PS 7016" SET
- - RAILROAD SPIKE SET
- ⊕ - EXISTING IRON PIPE Pk
- ┌ - EXISTING RAILROAD SPIKE

Steven H. Riedel

STEVEN H. RIEDEL

OCT. 25, 1996

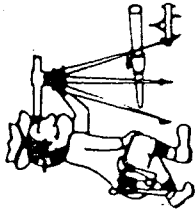

Riedel Land Surveying Company

712 N. Henry St.
Crestline, Ohio 44827

Phone (419) 683-1951

October 27, 1996

Logan Property (2.83 acres)
rtr26sw

Situated in the Township of Troy, County of Richland, State of Ohio and being part of the Southwest quarter of Section 26, T-20, R-19 and being more fully described as follows:

Commencing at an existing iron pin at the Southwest corner of the Southwest quarter of Section 26;

thence running North 01 deg. 44 min. 31 sec. West along the centerline of Township Highway 132 (Maxwell Road, also being the West line of Section 26) for 1099.61 feet to the place of beginning;

thence continuing North 01 deg. 44 min. 31 sec. West along said centerline for 220.00 feet to an existing survey nail;

thence turning and running North 88 deg. 57 min. 20 sec. East for 560.16 feet to an existing iron pin;

thence turning and running South 01 deg. 44 min. 44 sec. East for 220.00 feet to a 5/8 inch rebar set;

thence turning and running South 88 deg. 57 min. 20 sec. West (passing a 5/8 inch rebar set at 25.00 feet) for a total distance of 560.17 feet to the place of beginning.

All 5/8 inch rebars set have a plastic cap stamped "PS 7016".

The above described parcel has a calculated area of 2.83 acres of land according to a survey made on October 25, 1996 by Steven H. Riedel, Ohio surveyor 7016.

Prior Deed: Official Record Volume 364 page 84
Basis of bearings: Same

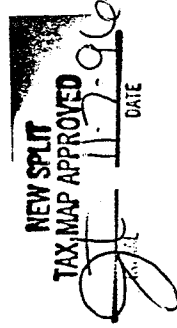

H-233