

H-221

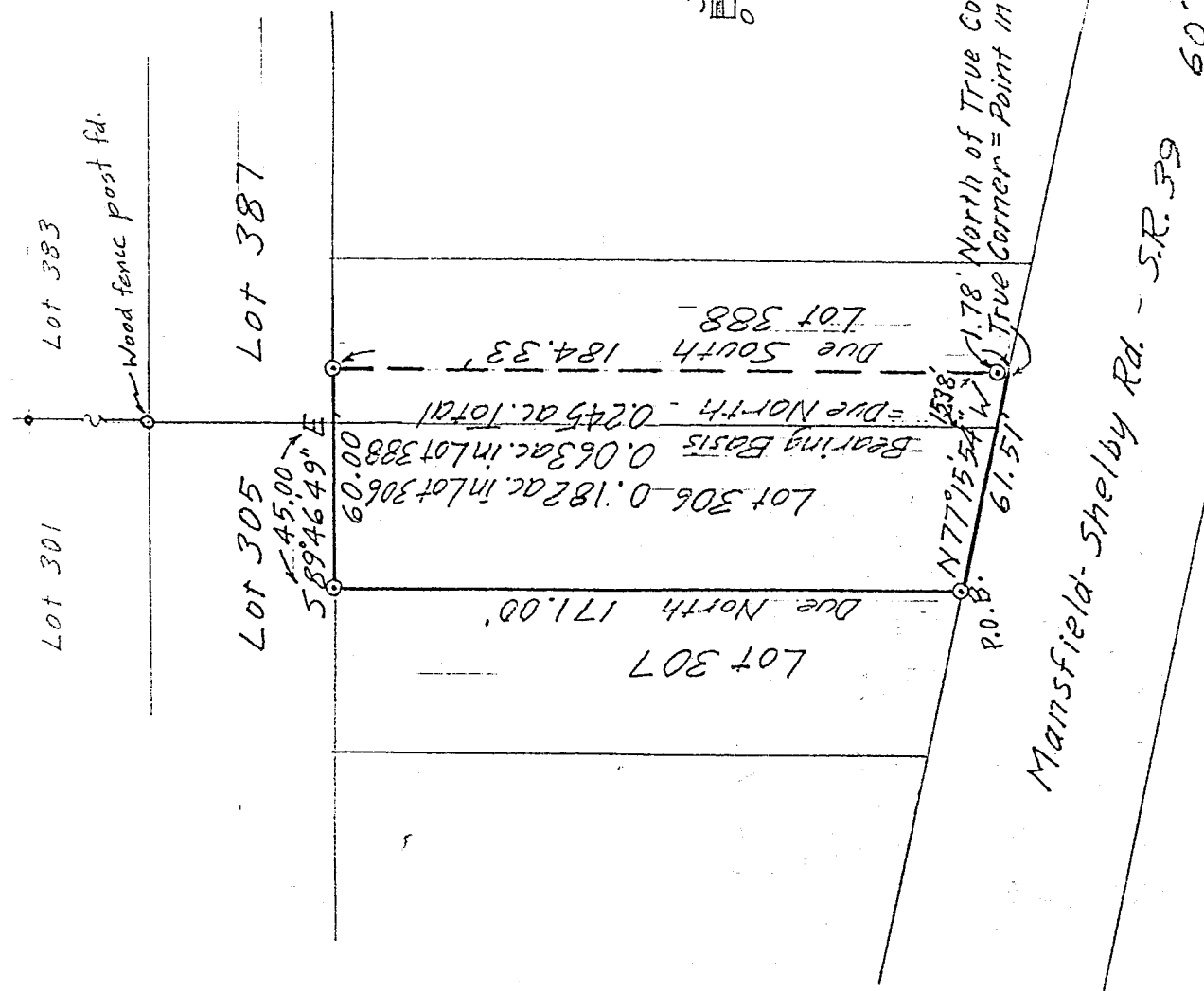

H-221

- ⊙ = Iron Pin set & capped
- = Iron Pin found

NEW SURVEY
OF EXISTING PARCEL
TAX MAP APPROVED

[Signature] DATE 11-14-96

DRAWING OF SURVEY FOR HUNT

LOT 306 AND PT. LOT 388
COUNTRY CLUB ALLOTMENT
MADISON TOWNSHIP
RICHLAND COUNTY, OHIO

[Signature: Robert M. Little]

Robert M. Little
Registered Surveyor # Ohio 5524
November 12, 1996

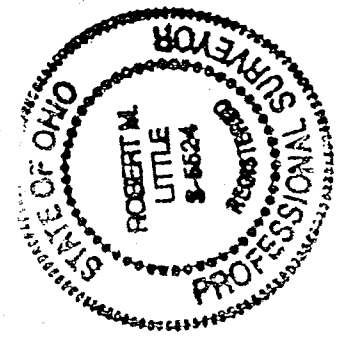

H-221

ROBERT M. LITTLE
PROFESSIONAL SURVEYOR AND ENGINEER
67 Redwood Rd., Mansfield, Ohio, 44707
Phone 417 / 754-5034

DESCRIPTION OF SURVEY FOR HUNT

LOT 306 AND PT. LOT 388
COUNTRY CLUB ALLOTMENT
MADISON TOWNSHIP
RICHLAND COUNTY, OHIO

Being all of Lot 306 and the west 15 feet of Lot 388 of Country Club Allotment, Madison Township, Richland County, State of Ohio as shown in Plat Volume 12, Page 4 and Plat Volume 13, Page 11 and being more particularly described as follows:

Beginning at an iron pin, set and capped, marking the southwest corner of Said Lot 306;

Thence Due North a distance of 171.00 feet to an iron pin, set and capped, marking the northwest corner of Lot 306;

Thence South 89° 46' 49" East a distance of 60.00 feet to an iron pin, set and capped, in the north line of Lot 388, after passing the northwest corner of Lot 388 at 45.00 feet;

Thence Due South a distance of 184.33 feet to a point in a concrete curb, in the south line of Lot 388, after passing an iron pin, set and capped, 1.78 feet Due North of said point in a curb;

Thence North 77° 15' 54" West a distance of 61.51 feet to the point of beginning, after passing the southeast corner of Lot 306 at 15.38 feet, said course being with the north line of Mansfield-Shelby Road, S.R. 39;

Containing 0.245 acres of land, more or less, of which 0.182 acres comprise Lot 306 and 0.063 acres are in Lot 388 but subject to all easements of record.

Bearing basis: The boundary between Lots 306 and 388, called Due North.

Robert M. Little
Registered Surveyor # Ohio 5524
November 12, 1996

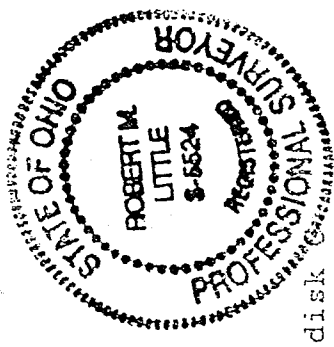

disk

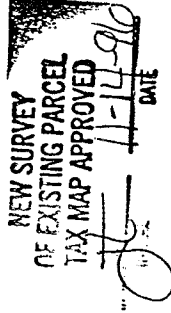

H-221