

H-216

**SHAFFER, JOHNSTON, LICHTENWALTER
& ASSOCIATES, INC.**

CONSULTING ENGINEERS - SURVEYORS
MANSFIELD OHIO WOOSTER

SURVEY FOR: JERRY HESTLER

LOCATION: PART OF THE SE. 1/4

DATE: 11-20-96

OF SEC. 11, T-19, R-18,
JEFFERSON TWP., RICHLAND
CO., STATE OF OHIO.

JOB NUMBER: SM-1757

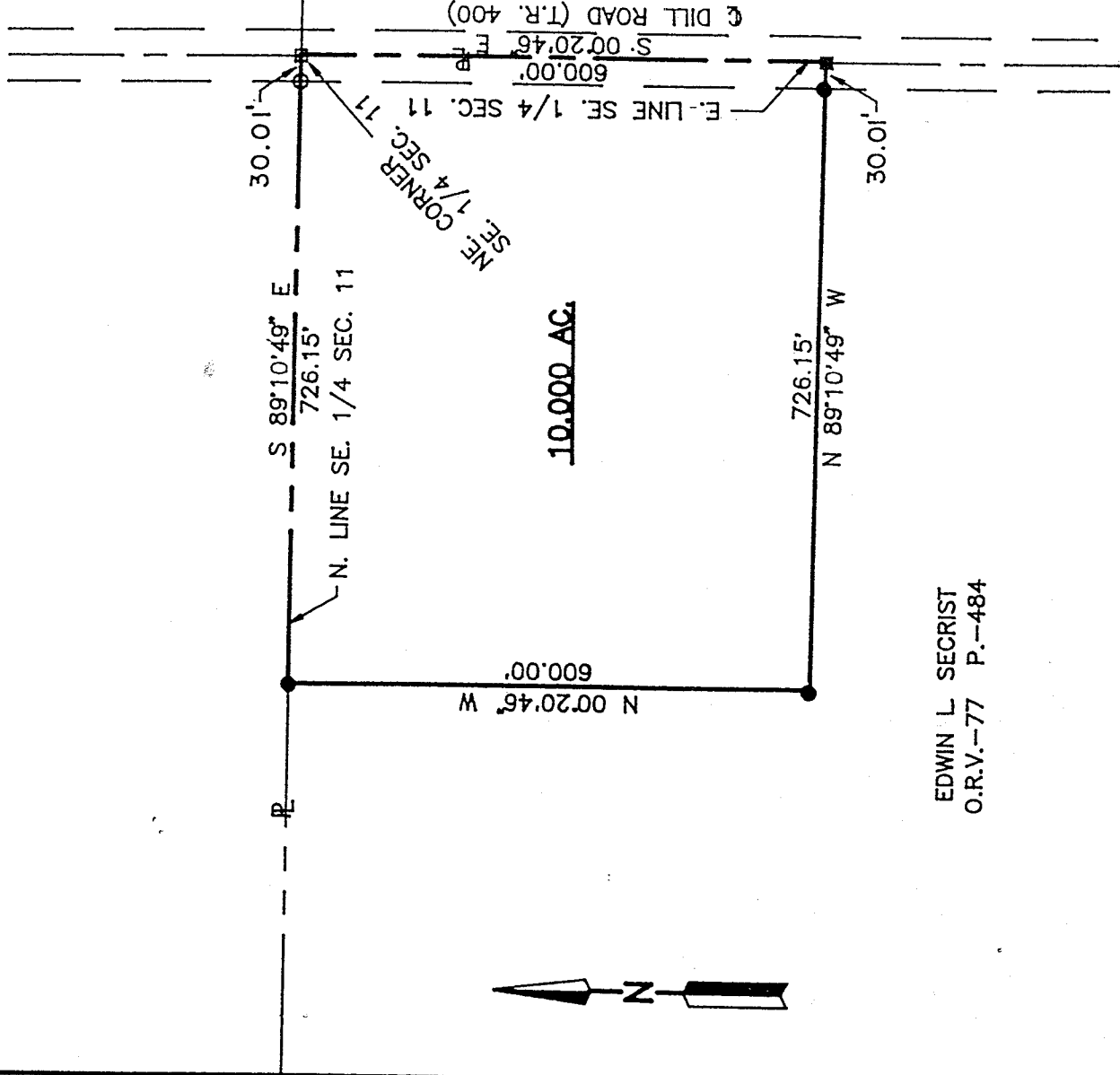

10.000 AC.

EDWIN L. SECRIST
O.R.V.-77 P.-484

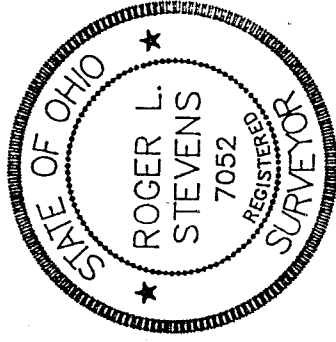
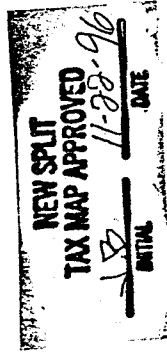

LEGEND

- IRON PIN FOUND
- RAILROAD SPIKE FOUND
- RAILROAD SPIKE SET
- IRON PIN SET, 5/8" DIA. ROD WITH PLASTIC CAP STAMPED "S.J.L, INC."

Roger L. Stevens
 Roger L. Stevens, P.S. #7052

Distances shown hereon are expressed in feet and decimal parts thereof, bearings are to an assumed meridian and are used to express angles only.

CERTIFICATION: I hereby certify that the foregoing survey was prepared from actual field measurements, in accordance with Chapter 4733-37, Ohio Administration Code.

Roger L. Stevens

November 20, 1996

SURVEYOR'S DESCRIPTION FOR
JERRY HESTLER

10.000 Acres

Situated in the Township of Jefferson, County of Richland, State of Ohio and being part of the Southeast Quarter of Section 11, Township 19, Range 18 and being more particularly described as follows:

Beginning at a railroad spike found in the northeast corner of said Southeast Quarter, said railroad spike also being in the centerline of Dill Road (T.H. 400)(60 feet);

Thence S 00° 20' 46" E, 600.00 feet along said centerline of Dill Road, also being the east line of said Southeast Quarter to a railroad spike set;

Thence N 89° 10' 49" W, 726.15 feet to an iron pin set and passing through an iron pin set at 30.01 feet;

Thence N 00° 20' 46" W, 600.00 feet to an iron pin set in the north line of said Southeast Quarter;

Thence S 89° 10' 49" E, 726.15 feet along said north line of said Southeast Quarter to the place of beginning, passing through an iron pin found at 696.14 feet and containing 10.000 acres, more or less, but subject to all legal highways and easements of record.

Bearings are to an assumed meridian and are used to express angles only.

All iron pins set are 5/8" diameter reinforcing rod with plastic cap stamped "STEVENS 7052".

According to a survey made in November 1996 by Roger L. Stevens, Ohio Registered Surveyor No. 7052.

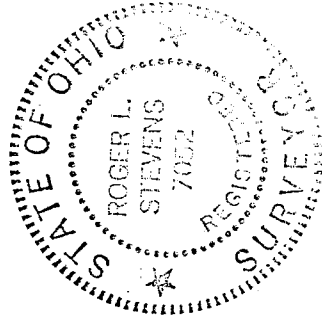

Roger L. Stevens
Registered Surveyor No. 7052
SM-1757

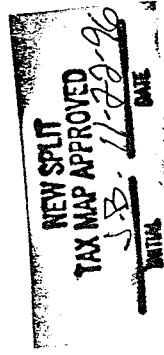

H-216
H-216