

H-215

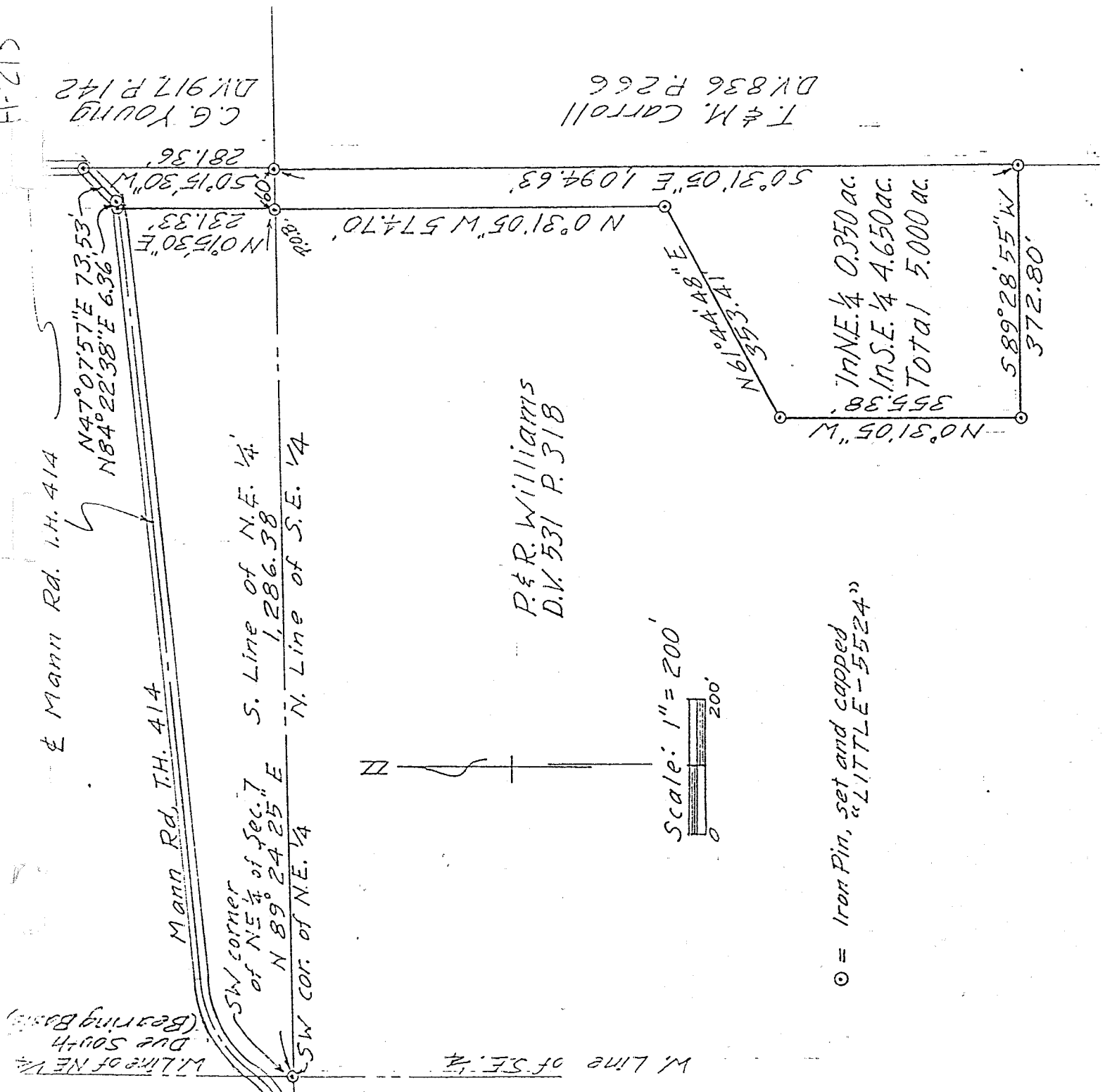

C.G. Young
D.K. 917 P. 142

T. & M. Carroll
D.K. 836 P. 266

P. & R. Williams
D.K. 531 P. 318

⊙ = Iron Pin, set and capped
"LITTLE-5524"



DRAWING OF SURVEY FOR PAUL WILLIAMS

PART OF NE & SE 1/4's OF
SECTION 7 TOWNSHIP 19
RANGE 18 JEFFERSON TOWNSHIP
RICHLAND COUNTY, OHIO

Robert M. Little

Robert M. Little
Registered Surveyor # Ohio 5524
August 28, 1996

H-215

ROBERT M. LITTLE
PROFESSIONAL SURVEYOR AND ENGINEER
67 Redwood Rd., Mansfield, Ohio, 44907
Phone 419 / 756-5056

DESCRIPTION OF SURVEY FOR PAUL WILLIAMS

PART OF NE & SE 1/4's OF
SECTION 7 TOWNSHIP 19
RANGE 18 JEFFERSON TOWNSHIP
RICHLAND COUNTY, OHIO

Situated in the Township of Jefferson, County of Richland, State of Ohio and being a part of the Northeast and Southeast Quarters of Section 7, Township 19, Range 18, and being more particularly described as follows:

Starting at an iron pin, set and capped, marking the southwest corner of said Northeast quarter of Section 7;

Thence North 89° 24' 25" East a distance of 1,286.38 feet to an iron pin, set and capped, marking the TRUE POINT OF BEGINNING of lands herein described, said course being with the south line of said quarter;

Thence North 00° 15' 30" East a distance of 231.33 feet to an iron pin, set and capped, said course being parallel to, and 60.00 feet westerly of, the west line of lands conveyed to Young in Deed Volume 917 Page 142;

Thence North 84° 22' 38" East a distance of 6.36 feet to an iron pin, set and capped, said course being in Mann Road, T.H. 414;

Thence North 47° 07' 57" East a distance of 73.53 feet to an iron pin, set and capped, said course being in said Mann Road;

Thence South 00° 15' 30" West a distance of 261.36 feet to an iron pin, set and capped, said course being with the west line of said Young lands.

Thence South 00° 31' 05" East a distance of 1,094.63 feet to an iron pin, set and capped, said course being with the west line of lands conveyed to Carroll in Deed Volume 836 Page 266;

Thence South 89° 28' 55" West a distance of 372.80 feet to an iron pin, set and capped;

Thence North 00° 31' 05" West a distance of 355.38 feet to an iron pin, set and capped;

Thence North 61° 44' 48" East a distance of 353.41 feet to an iron pin, set and capped;

512, 215
Thence North 00° 31' 05" West a distance of 574.70 feet to the point of beginning, said course being parallel to, and 60.00 feet westerly of, the west line of said Carroll lands.

Containing 5.000 acres of land, more or less, of which 0.350 acres are in said northeast quarter and 4.650 acres are in said southeast quarter but subject to an easement for Mann Road and all other easements of record.

Bearing basis: The west line of said northeast quarter, called Due South.

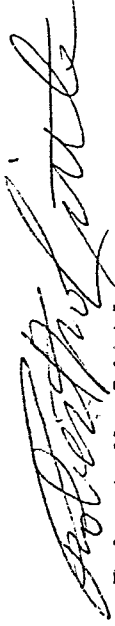

Robert M. Little
Registered Surveyor # Ohio 5524
November 20, 1996

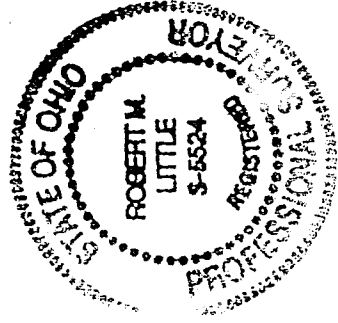

disk C

