

H-211

PROPERTY SURVEY

PART SOUTHWEST QUARTER SECTION 16  
BLOOMINGGROVE TOWNSHIP (T-23,R-18)  
RICHLAND COUNTY, OHIO

FOR: R.D. AMSTUTZ

DEED REFERENCE: VOL. 555 PG. 591

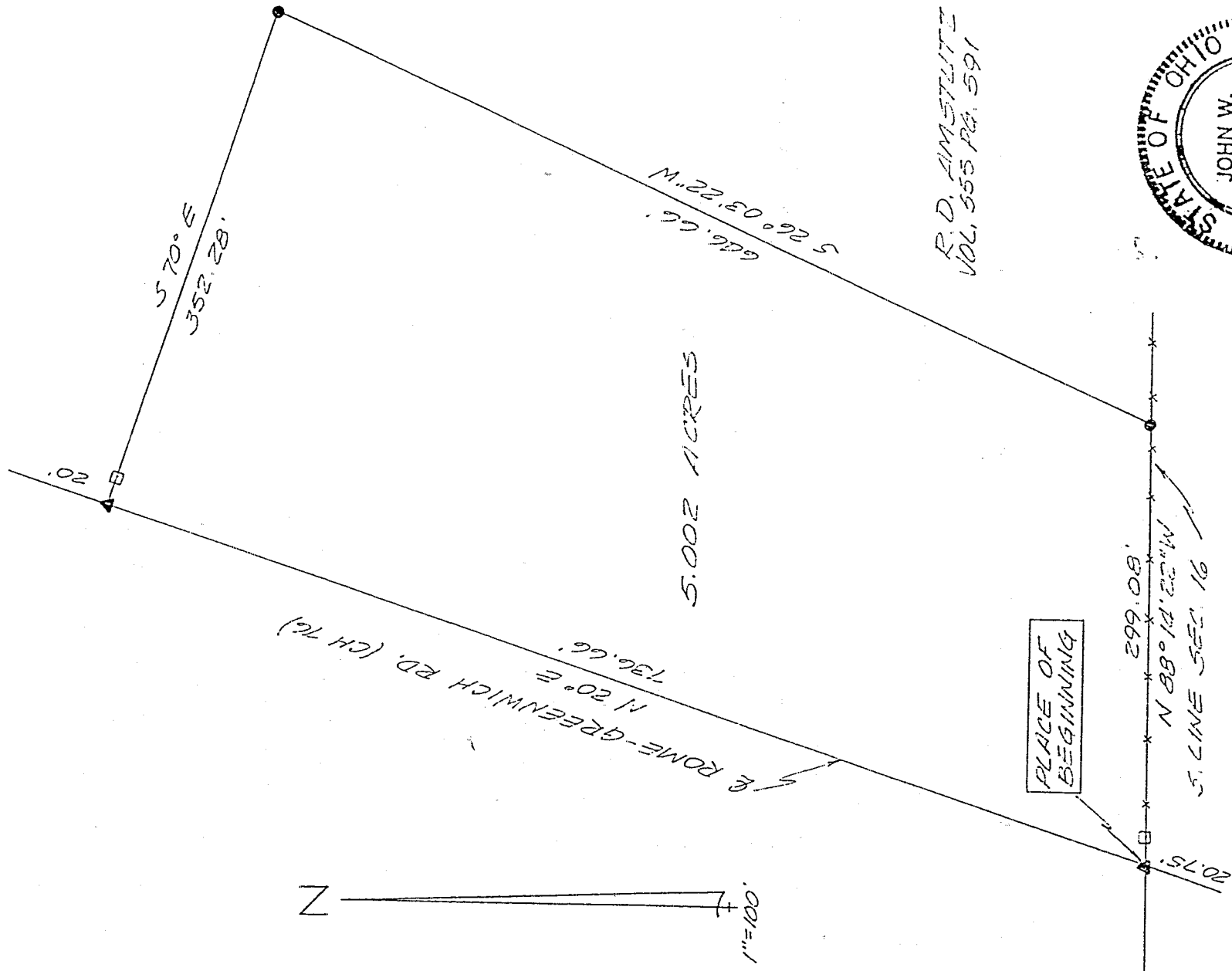

5.002 ACRES

R. D. AMSTUTZ  
VOL. 555 PG. 591

PLACE OF BEGINNING

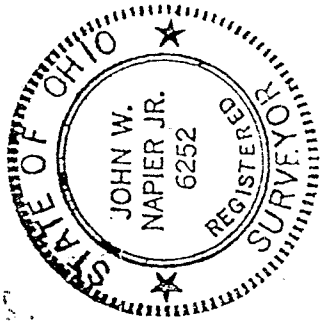

- 5/8" IRON PIN SET WITH CAP # 6252
- ▲ P.K. NAIL SET
- FENCE POST FOUND.

*Tony Rhodes*

Bearings are from an assumed meridian and for the purpose of angular measurement only.

50	100	200
----	-----	-----

NEW SPLIT  
TAX MAP APPROVED  
11/19/96  
GATE

*John W. Napier, Jr.*  
10/30/96

JOHN W. NAPIER, JR.  
REG. SURVEYOR NO. 6252

H-211

H-211

17411

**DESCRIPTION ---- AMSTUTZ**

Being a part of the Southwest Quarter of Section 16, Bloominggrove Township (T-23,R-18), Richland County, Ohio and more particularly described as follows:

Beginning at a P.K. Nail set at the intersection of the South line of said Section 16 and the center of Rome-Greenwich Road; thence N 20° E, along the center of said Rome-Greenwich Road a distance of 736.66 feet to a P.K. Nail set;

thence S 70° E, 352.28 feet, to an iron pin set, passing thru a fence post found 20 feet from the center of Rome-Greenwich Road;

thence S 26° 03'22" W, 646.66 feet, to an iron pin set on the south line of Section 16;

thence N 88° 14'22" W, 299.08 feet, along the south line of Section 16, to the place of beginning, passing thru a fence post found 20.75 feet from the center of Rome-Greenwich Road, and containing 5.002 acres of land, more or less, and subject to all legal highways and easements of record.

Deed Reference Volume 555 Page 591

Prepared by :

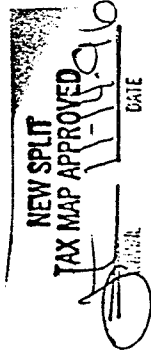

*[Signature]*  
John W. Napier, Jr. P.S. 6252  
October 30, 1996

*[Signature]*