

⊙ = Iron Pin, set & capped  
 "LITTLE-5524"  
 • = Iron Pin, Found

Bearing Basis: Bearings are Assumed.

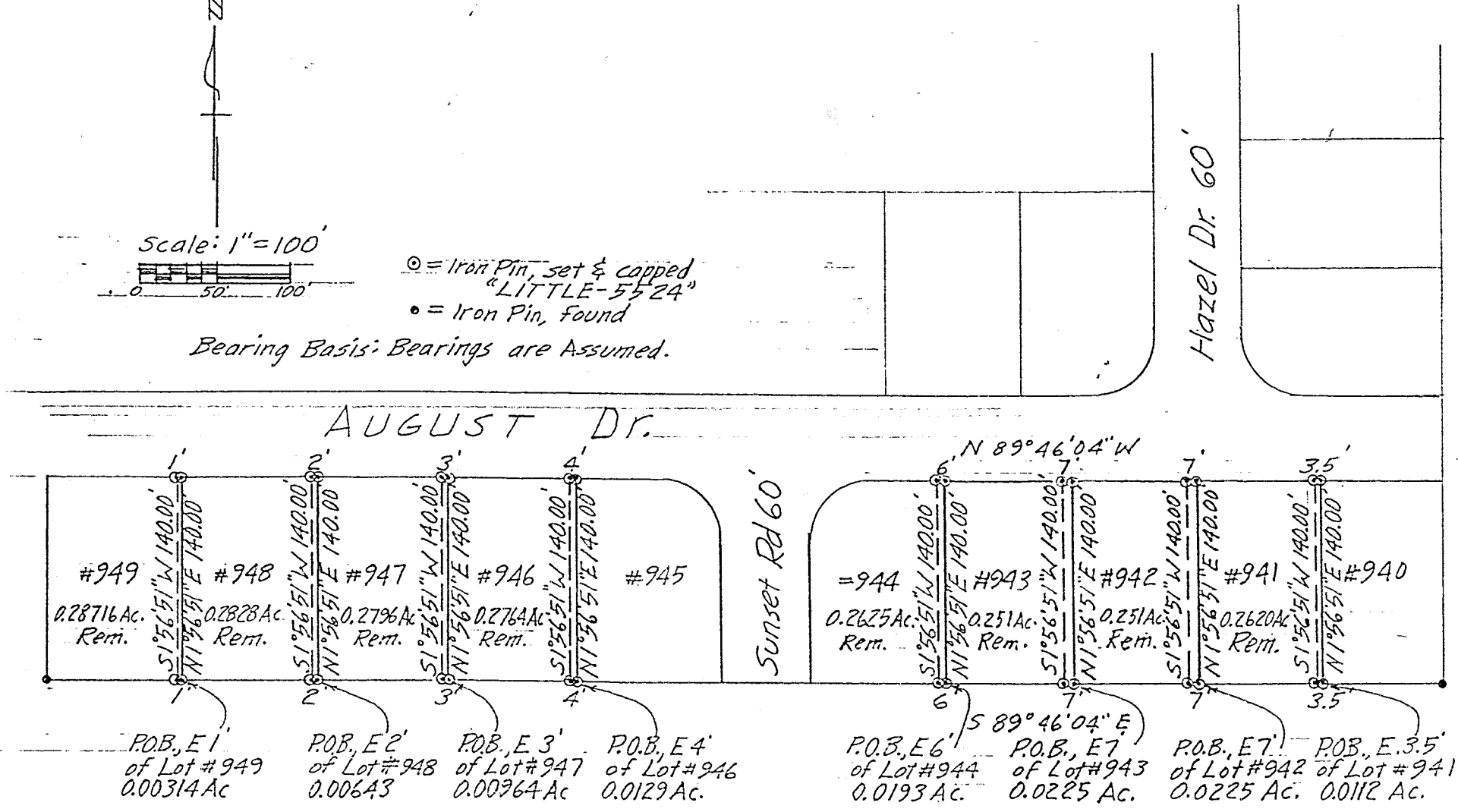

DRAWING OF PARTS OF LOTS #941 THROUGH #949, EXCEPT 945

VILLAGE OF ONTARIO  
 RICHLAND COUNTY, OHIO

*Robert M. Little*  
 Robert M. Little  
 Registered Surveyor # Ohio 5524  
 December 12, 1996

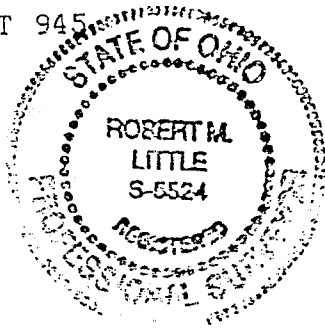

NEW SPLIT  
 TAX MAP APPROVED  
 [Signature]  
 DATE 1-14-97

H-205

# H-205



Scale: 1" = 100'



⊙ = Iron Pin, set & capped  
"LITTLE-5524"  
• = Iron Pin, Found

Bearing Basis: Bearings are Assumed.

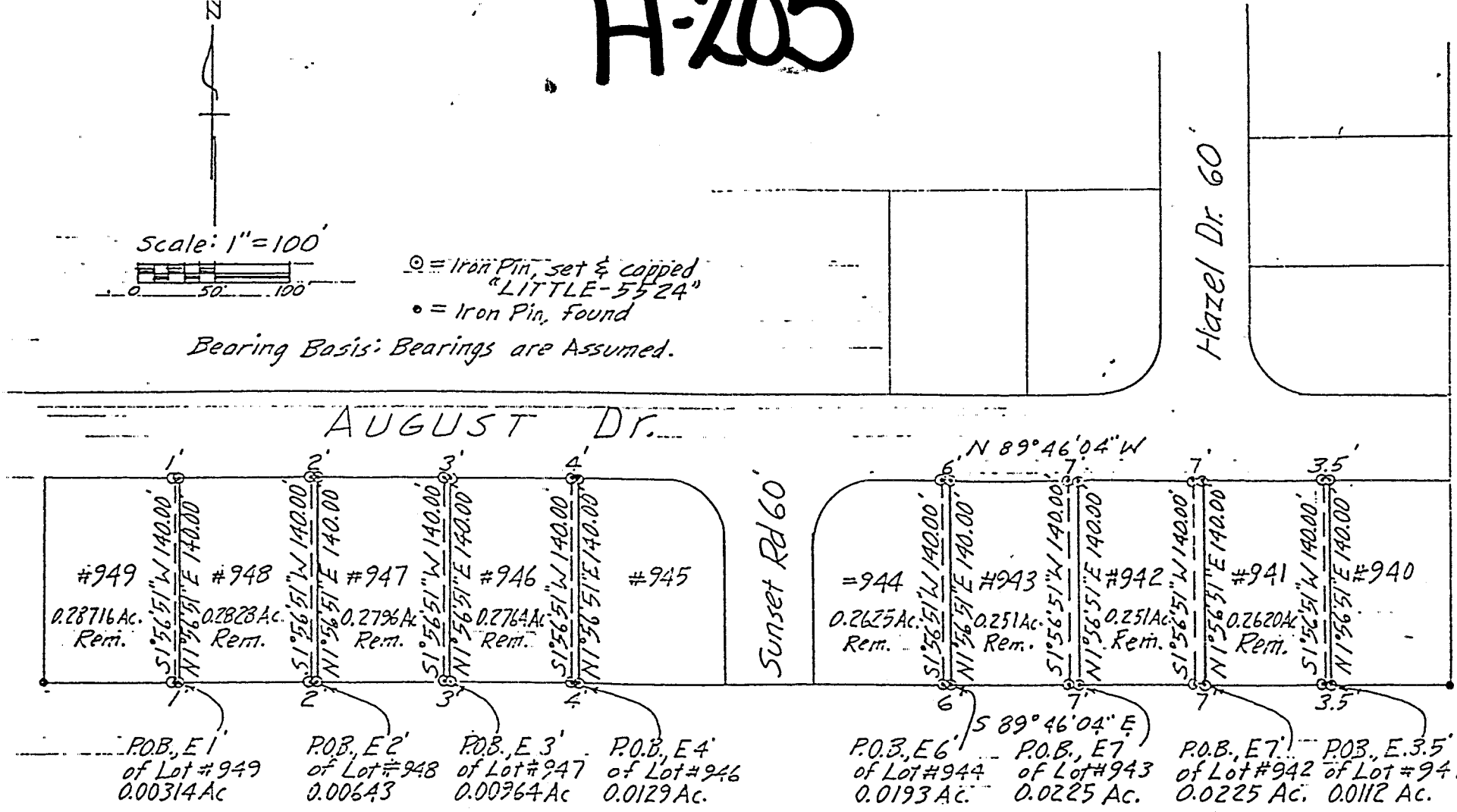

NEW SPLIT  
TAX MAP APPROVED  
 INITIAL: [Signature] DATE: 10-14-99  
 For the East  
SEVEN FEET  
Lot #942 and #943

NEW SPLIT  
TAX MAP APPROVED  
 INITIAL: [Signature] DATE: 1-14-97

DRAWING OF PARTS OF LOTS #941 THROUGH #949, EXCEPT 945

VILLAGE OF ONTARIO  
RICHLAND COUNTY, OHIO

*Robert M. Little*  
 Robert M. Little  
 Registered Surveyor # Ohio 5524  
 December 12, 1996

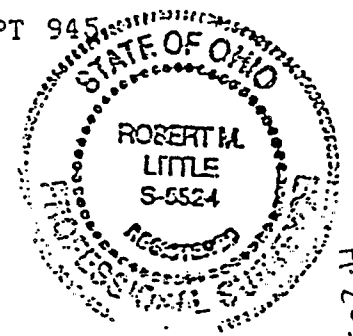

H-205

ROBERT M. LITTLE  
PROFESSIONAL SURVEYOR AND ENGINEER

67 Redwood Rd., Mansfield, Ohio, 44707

Phone 419 / 756-5056

DESCRIPTION OF EAST SIX FEET OF LOT 944

VILLAGE OF ONTARIO  
RICHLAND COUNTY, OHIO

Being the east 6.00 feet of Lot 944 of the Village of Ontario, County of Richland, State of Ohio, and being more particularly described as follows:

Beginning at an iron pin, set and capped, marking the southeast corner of said Lot 944;

Thence North 01° 56' 51" East a distance of 140.00 feet to an iron pin, set and capped, marking the northeast corner of said lot;

Thence North 89° 46' 04" West a distance of 6.00 feet to an iron pin, set and capped, said course being with the south line of August Drive;

Thence South 01° 56' 51" West a distance of 140.00 feet to an iron pin, set and capped, in the south line of said lot;

Thence South 89° 46' 04" East a distance of 6.00 feet to the point of beginning;

Containing 0.0193 acres of land, more or less, but subject to all easements of record.

Bearing basis: Bearings are assumed.

Grantees, their heirs and assigns do hereby covenant and agree that the parcel of land described in this instrument will not be conveyed by said grantees, heirs and assigns, unless said parcel fronts on a public highway or dedicated street, or is sold together with land fronting on a public highway or dedicated street.

*Robert M. Little*

Robert M. Little  
Registered Surveyor # Ohio 5524  
December 30, 1996

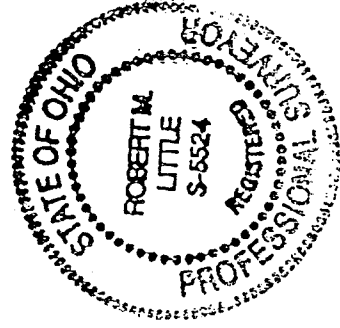

disk C

NEW SPLIT  
TAX MAP APPROVED  
1-14-97  
DATE

H-205

ROBERT M. LITTLE  
PROFESSIONAL SURVEYOR AND ENGINEER  
47 Redwood Rd., Mansfield, Ohio, 44707  
Phone 419 / 736-5056

DESCRIPTION OF EAST THREE AND ONE-HALF FEET OF LOT 941

VILLAGE OF ONTARIO  
RICHLAND COUNTY, OHIO

Being the east 3.50 feet of Lot 941 of the Village of Ontario, County of Richland, State of Ohio, and being more particularly described as follows:

Beginning at an iron pin, set and capped, marking the southeast corner of said Lot 941;

Thence North 01° 56' 51" East a distance of 140.00 feet to an iron pin, set and capped, marking the northeast corner of said lot;

Thence North 89° 46' 04" West a distance of 3.50 feet to an iron pin, set and capped, said course being with the south line of August Drive;

Thence South 01° 56' 51" West a distance of 140.00 feet to an iron pin, set and capped, in the south line of said lot;

Thence South 89° 46' 04" East a distance of 3.50 feet to the point of beginning;

Containing 0.0112 acres of land, more or less, but subject to all easements of record.

Bearing basis: Bearings are assumed.

Grantees, their heirs and assigns do hereby covenant and agree that the parcel of land described in this instrument will not be conveyed by said grantees, heirs and assigns, unless said parcel fronts on a public highway or dedicated street, or is sold together with land fronting on a public highway or dedicated street.

*Robert M. Little*

Robert M. Little  
Registered Surveyor # Ohio 5524  
December 30, 1996

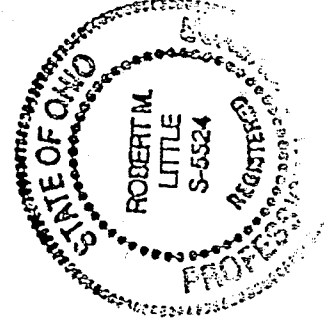

disk C

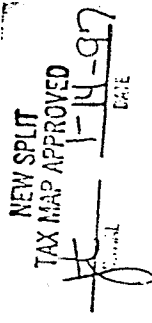

H-205

ROBERT M. LITTLE  
PROFESSIONAL SURVEYOR AND ENGINEER

47 Reduced Rd., Marietta, Ohio, 44907  
Phone 419 / 756-5056

DESCRIPTION OF EAST TWO FEET OF LOT 948

VILLAGE OF ONTARIO  
RICHLAND COUNTY, OHIO

Being the east 2.00 feet of Lot 948 of the Village of Ontario, County of Richland, State of Ohio, and being more particularly described as follows:

Beginning at an iron pin, set and capped, marking the southeast corner of said Lot 948;

Thence North 01° 56' 51" East a distance of 140.00 feet to an iron pin, set and capped, marking the northeast corner of said lot;

Thence North 89° 46' 04" West a distance of 2.00 feet to an iron pin, set and capped, said course being with the south line of August Drive;

Thence South 01° 56' 51" West a distance of 140.00 feet to an iron pin, set and capped, in the south line of said lot;

Thence South 89° 46' 04" East a distance of 2.00 feet to the point of beginning;

Containing 0.00643 acres of land, more or less, but subject to all easements of record.

Bearing basis: Bearings are assumed.

Grantees, their heirs and assigns do hereby covenant and agree that the parcel of land described in this instrument will not be conveyed by said grantees, heirs and assigns, unless said parcel fronts on a public highway or dedicated street, or is sold together with land fronting on a public highway or dedicated street.

*Robert M. Little*

Robert M. Little  
Registered Surveyor # Ohio 5524  
December 30, 1996

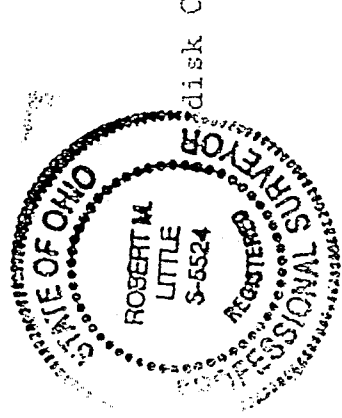

NEW SPLIT  
TAX MAP APPROVED  
1-14-97  
DATE

502-H

ROBERT M. LITTLE  
PROFESSIONAL SURVEYOR AND ENGINEER

67 Redwood Rd., Mansfield, Ohio, 44707  
Phone 419 / 756-5056

DESCRIPTION OF EAST FOOT OF LOT 949

VILLAGE OF ONTARIO  
RICHLAND COUNTY, OHIO

Being the east 1.00 foot of Lot 949 of the Village of Ontario, County of Richland, State of Ohio, and being more particularly described as follows:

Beginning at an iron pin, set and capped, marking the southeast corner of said Lot 949;

Thence North 01° 56' 51" East a distance of 140.00 feet to an iron pin, set and capped, marking the northeast corner of said lot;

Thence North 89° 46' 04" West a distance of 1.00 foot to an iron pin, set and capped, said course being with the south line of August Drive;

Thence South 01° 56' 51" West a distance of 140.00 feet to an iron pin, set and capped, in the south line of said lot;

Thence South 89° 46' 04" East a distance of 1.00 foot to the point of beginning;

Containing 0.00314 acres of land, more or less, but subject to all easements of record.

Bearing basis: Bearings are assumed.

Grantees, their heirs and assigns do hereby covenant and agree that the parcel of land described in this instrument will not be conveyed by said grantees, heirs and assigns, unless said parcel fronts on a public highway or dedicated street, or is sold together with land fronting on a public highway or dedicated street.

*Robert M. Little*

Robert M. Little  
Registered Surveyor # Ohio 5524  
December 30, 1996

disk C

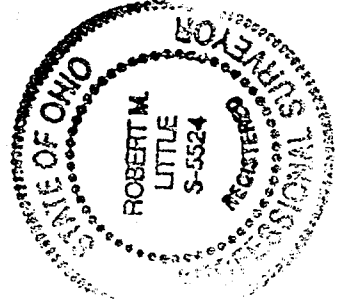

NEW SPLIT  
TAX MAP APPROVED  
DATE 1-14-97

H-205

ROBERT M. LITTLE  
PROFESSIONAL SURVEYOR AND ENGINEER

67 Redwood Rd., Mansfield, Ohio, 44907  
Phone 419 / 756-5056

DESCRIPTION OF EAST FOUR FEET OF LOT 946

VILLAGE OF ONTARIO  
RICHLAND COUNTY, OHIO

Being the east 4.00 feet of Lot 946 of the Village of Ontario, County of Richland, State of Ohio, and being more particularly described as follows:

Beginning at an iron pin, set and capped, marking the southeast corner of said Lot 946;

Thence North  $01^{\circ} 56' 51''$  East a distance of 140.00 feet to an iron pin, set and capped, marking the northeast corner of said lot;

Thence North  $89^{\circ} 46' 04''$  West a distance of 4.00 feet to an iron pin, set and capped, said course being with the south line of August Drive;

Thence South  $01^{\circ} 56' 51''$  West a distance of 140.00 feet to an iron pin, set and capped, in the south line of said lot;

Thence South  $89^{\circ} 46' 04''$  East a distance of 4.00 feet to the point of beginning;

Containing 0.0129 acres of land, more or less, but subject to all easements of record.

Bearing basis: Bearings are assumed.

Grantees, their heirs and assigns do hereby covenant and agree that the parcel of land described in this instrument will not be conveyed by said grantees, heirs and assigns, unless said parcel fronts on a public highway or dedicated street, or is sold together with land fronting on a public highway or dedicated street.

*Robert M. Little*

Robert M. Little  
Registered Surveyor # Ohio 5524  
December 30, 1996

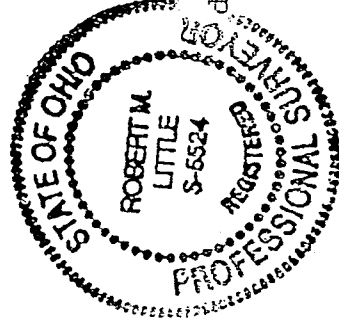

NEW SPLIT  
TAX MAP APPROVED  
1-14-97

ROBERT M. LITTLE  
PROFESSIONAL SURVEYOR AND ENGINEER

67 Redwood Rd., Mansfield, Ohio, 44907  
Phone 419 / 756-5056

DESCRIPTION OF EAST THREE FEET OF LOT 947

VILLAGE OF ONTARIO  
RICHLAND COUNTY, OHIO

Being the east 3.00 feet of Lot 947 of the Village of Ontario, County of Richland, State of Ohio, and being more particularly described as follows:

Beginning at an iron pin, set and capped, marking the southeast corner of said Lot 947;

Thence North 01° 56' 51" East a distance of 140.00 feet to an iron pin, set and capped, marking the northeast corner of said lot;

Thence North 89° 46' 04" West a distance of 3.00 feet to an iron pin, set and capped, said course being with the south line of August Drive;

Thence South 01° 56' 51" West a distance of 140.00 feet to an iron pin, set and capped, in the south line of said lot;

Thence South 89° 46' 04" East a distance of 3.00 feet to the point of beginning;

Containing 0.00964 acres of land, more or less, but subject to all easements of record.

Bearing basis: Bearings are assumed.

Grantees, their heirs and assigns do hereby covenant and agree that the parcel of land described in this instrument will not be conveyed by said grantees, heirs and assigns, unless said parcel fronts on a public highway or dedicated street, or is sold together with land fronting on a public highway or dedicated street.

*Robert M. Little*

Robert M. Little  
Registered Surveyor # Ohio 5524  
December 30, 1996

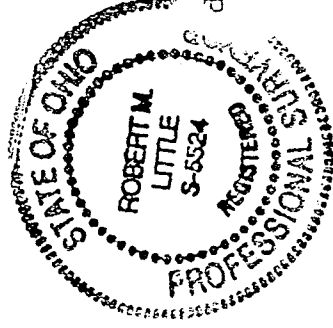

disk C

NEW SPLIT  
TAX MAP APPROVED  
1-14-97  
L.C.C.