

H-197

SURVEY FOR
SHIRLEY SAUDER
LOT 47 & PART OF VACATED ALLEY,
VILLAGE OF LEXINGTON, RICHLAND COUNTY, OHIO

Scale 1" = 20' Date 11-7-96 P.B. 5 P. 10 D.V. 871 P. 732 Drawn By SRV

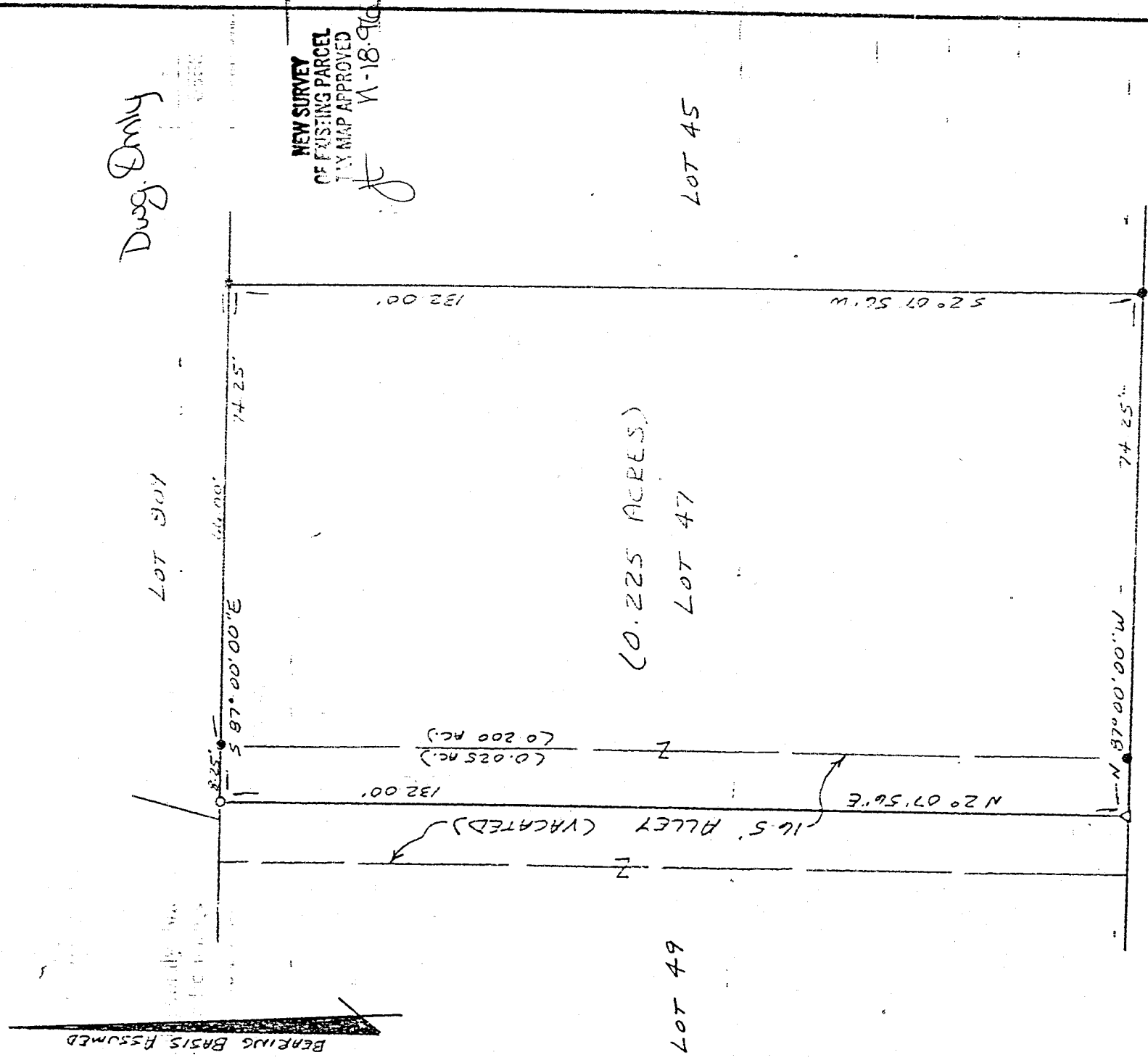

Dug Only

MAIN STREET (66')

LEGEND

- IRON PIN OR PIPE FOUND
- △ PK NAIL SET
- 1/2" x 30" IRON PIN SET W/ PLASTIC CAP STAMPED "VANCE 6553"

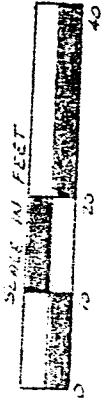
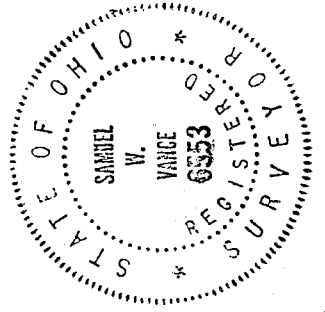

I hereby certify that the foregoing drawing was prepared from an actual survey of the premises.

Samuel W. Vance
Registered Surveyor No. 6553

VANCE SURVEYING

LAND SURVEYING OR
28 Clinton Road, Mount Vernon, Ohio 43050