

H-182

H-182

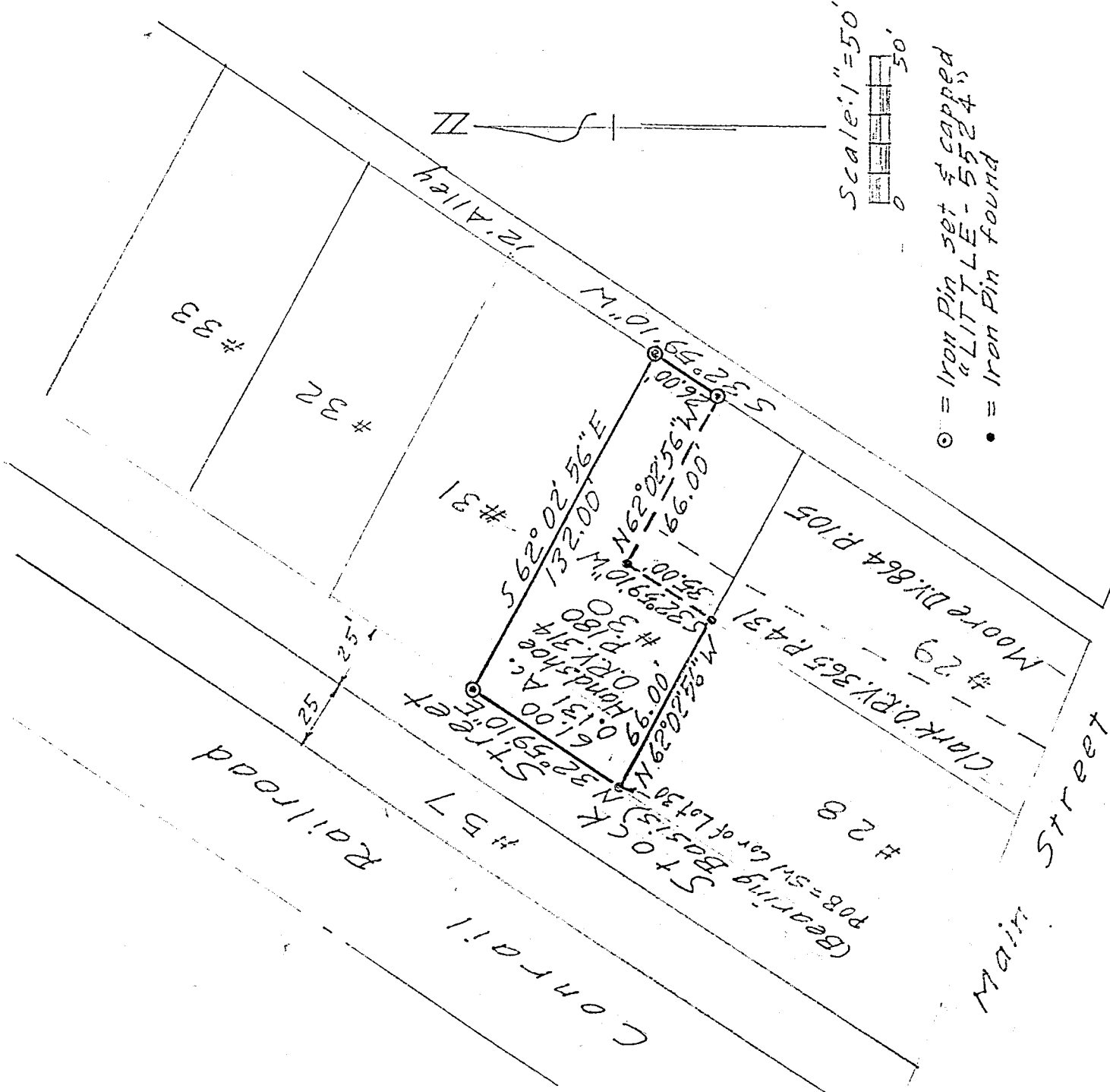

⊙ = Iron Pin set & capped
 "LITTLE - 5524"
 • = Iron Pin found

DRAWING OF SURVEY FOR HANDSHOE

PART OF LOT # 30
 VILLAGE OF SHILOH
 RICHLAND COUNTY, OHIO

Robert M. Little

Robert M. Little
 Registered Surveyor # Ohio 5524
 November 7, 1996

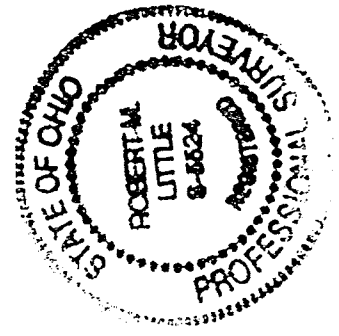

182

ROBERT M. LITTLE
PROFESSIONAL SURVEYOR AND ENGINEER
67 Redwood Rd., Mansfield, Ohio, 44707
Phone 419 / 756-5056

DESCRIPTION OF SURVEY FOR HANDSHOE

PART OF LOT # 30
VILLAGE OF SHILOH
RICHLAND COUNTY, OHIO

Being part of Lot # 30 of the Village of Shiloh, in the County of Richland, State of Ohio and being further described as follows:

Beginning with an iron pin, found, marking the southwest corner of said Lot # 30;

Thence North 32° 59' 10" East a distance of 61.00 feet to an iron pin, set and capped, marking the northwest corner of said lot, said course being with the easterly line of Stock Street;

Thence South 62° 02' 56" East a distance of 132.00 feet to an iron pin, set and capped, marking the northeast corner of said lot;

Thence South 32° 59' 10" West a distance of 26.00 feet to an iron pin, set and capped, said course being with the westerly line of a 12 foot alley;

Thence North 62° 02' 56" West a distance of 66.00 feet to an iron pin, found;

Thence South 32° 59' 10" West a distance of 35.00 feet to an iron pin, found;

Thence North 62° 02' 56" West a distance of 66.00 feet to the point of beginning, said course being with the south line of said lot;

Containing 0.131 acres of land, more or less, but subject to all easements of record.

Bearing basis: The east line of Stock Street, called North 32° 59' 10" East in a survey of lots 32 and 33 done by David Sealy, Surveyor # 7050, on 10/08/92.

Robert M. Little
Registered Surveyor # Ohio 5524
November 8, 1996

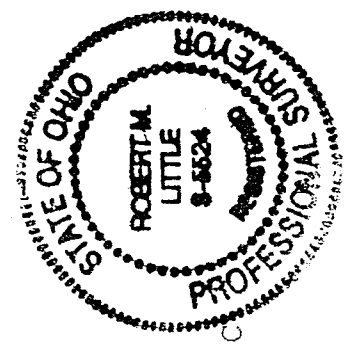

disk C

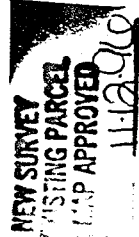

H-182