

SURVEY FOR
MARK LEWIS

SOUTHWEST QUARTER OF SECTION 28, TOWNSHIP 23, RANGE 18,
BLOOMINGGROVE TOWNSHIP, RICHLAND COUNTY, OHIO

11180

Scale 1" = 100' Date 9-26-96 P.B. P. O.R. 446 P.662 Drawn By S.W.V.

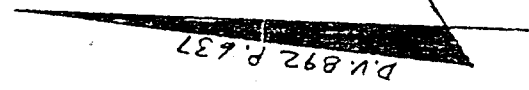
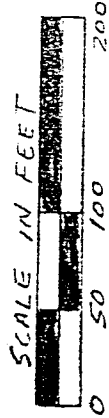

D.V. 892 P. 637

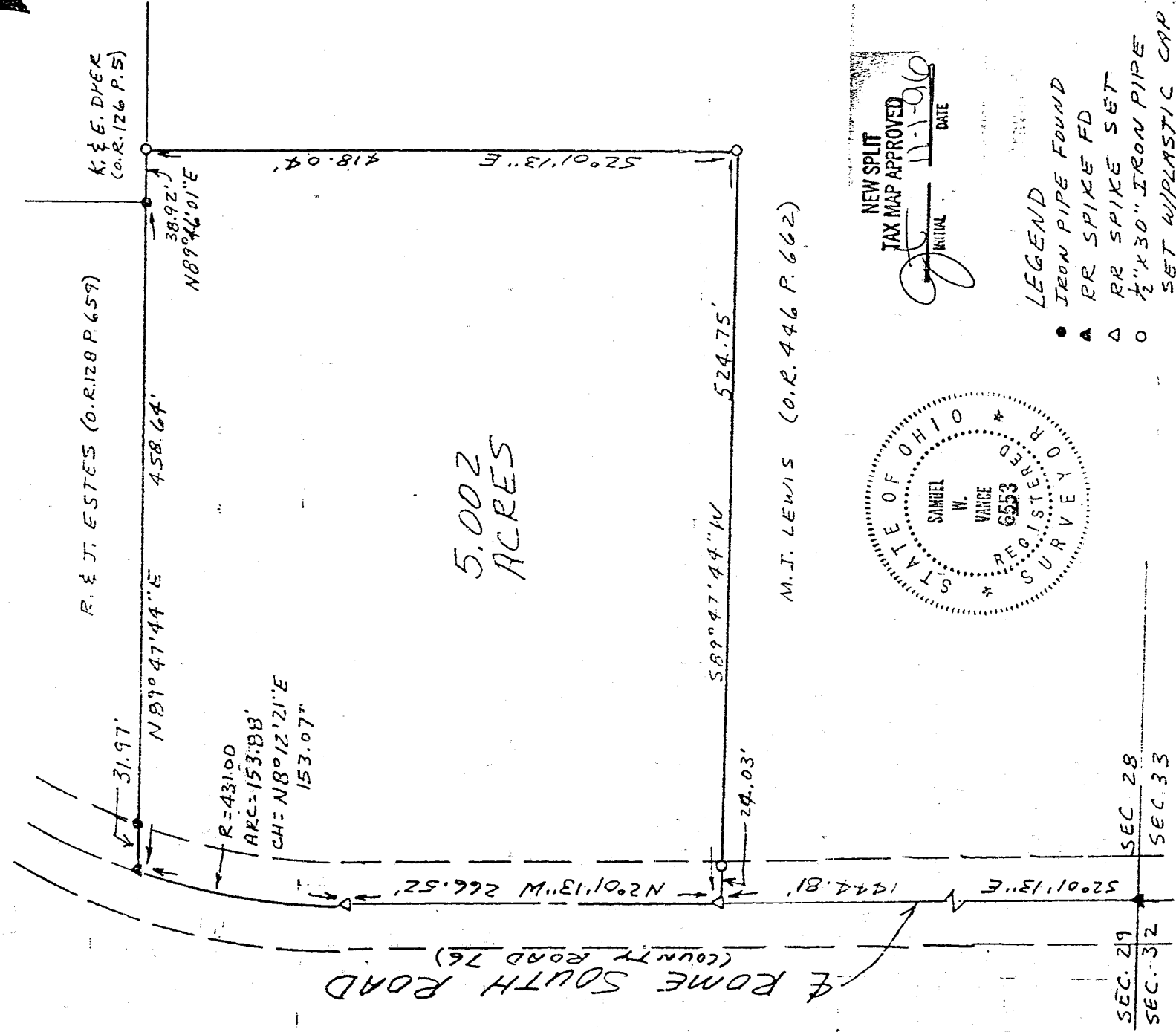

I hereby certify that the foregoing drawing was prepared from an actual survey of the premises.

Samuel W. Vance
Registered Surveyor No. 6553

VANCE SURVEYING
LAND SURVEYOR

Henry Rhodes

28 Clinton Road, Marion, Ohio 43050

081-4

DESCRIPTION - 5.002 ACRE TRACT

Being situated in the southwest quarter of Section twenty-eight (28), Township twenty-three (23), Range eighteen (18), Bloominggrove Township, Richland County, State of Ohio and being part of that land of record in Official Records Volume 446, Page 662 in the Richland County Recorder's Office and being more particularly described as follows;

Beginning for reference at a RR spike found in the centerline of Rome South Road (County Road 76) at the southwest corner of Section 28; thence North 02 degrees 01 minutes 13 seconds West along the centerline of Rome South Road a distance of 1444.81 feet to a RR Spike set and being the true place of beginning;

thence from the true place of beginning North 02 degrees 01 minutes 13 seconds West along the centerline of Rome South Road a distance of 266.52 feet to a RR Spike set;

thence continuing along the centerline of Rome South Road following a curve to the right having a radius of 431.00 feet, an arc of 153.88 feet and whose chord bears North 08 degrees 12 minutes 21 seconds East a chord distance of 153.07 feet to a RR Spike found;

thence North 89 degrees 47 minutes 44 seconds East along the southerly boundary of R. & J. Estes (O.R. 128 P. 659) a distance of 458.64 feet (passing over an iron pipe found at 31.97 feet) to an iron pipe found;

thence North 89 degrees 46 minutes 01 seconds East along the southerly boundary of K. & E. Dyer (O.R. 126 P. 5) a distance of 38.92 feet to a 1/2 inch iron pin set;

thence South 02 degrees 01 minutes 13 seconds East a distance of 418.04 feet to a 1/2 inch iron pin set;

thence South 89 degrees 47 minutes 44 seconds West a distance of 524.75 feet (passing over a 1/2 inch iron pin set at 500.72 feet) to the place of beginning- containing 5.002 acres, more or less.

Subject to all legal right-of-way of previous record.

The above description was prepared from a survey made by me, Samuel W. Vance, Registered Surveyor No. 6553 in September, 1996, Bearing Basis from Deed Volume 892 Page 637. All pins set are 1/2 inch by 30 inch iron pins with plastic cap stamped "Vance 6553".

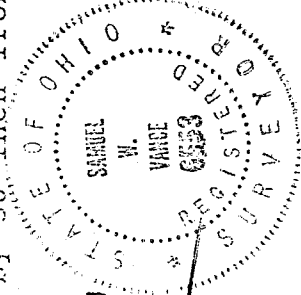
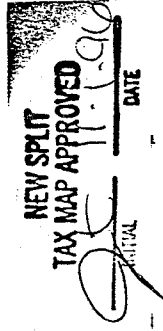

Samuel W. Vance