

1110

NEW SPLIT
TAX MAP APPROVED
INITIAL DATE
10-23-96



James D. Mawhorr
JAMES D. MAWHORR
REG. SURVEYOR NO 6690

SURVEY PLAT 0.265 ACRES
S.E. 1/4 SEC 6 T23 R17
MAIFLIN TOWNSHIP
ICHLAND COUNTY OHIO
FOR WINDSOR PARK CEMETERY
SEPTEMBER 29, 1996

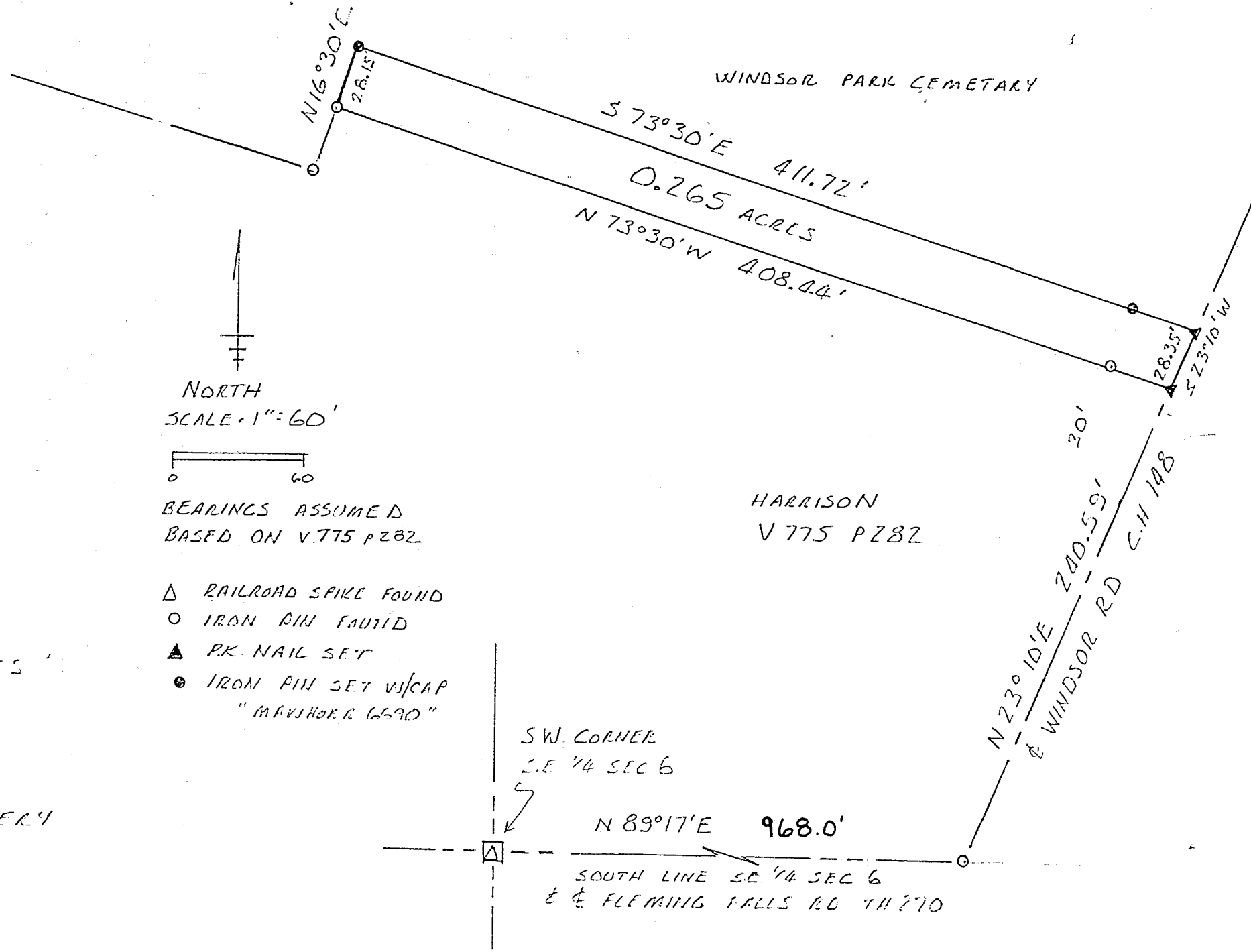

Legal Description

0.265 acres - Windsor Cemetery to Harrison

Situated in the Township of Mifflin, County of Richland, State of Ohio and known as being part of the Southeast Quarter of Section 6. Township 23, Range 17, and more particularly described as follows;

Commencing at a railroad spike found at the Southwest corner of the Southeast Quarter of Section 6; thence North 89 deg. 17 min. East along the South line of said Quarter Section and the center of Fleming Falls Road (T.H.270) a distance of 968.00 feet to an iron pin found in the center of Windsor Road (C.H.148); thence North 23 deg. 10 min. East along the center of Windsor Road a distance of 240.59 feet to a P.K. nail set at an existing property corner which is the True Place of Beginning;

thence North 73 deg. 30 min. West along an existing property line a distance of 408.44 feet to an iron pin found;

thence North 16 deg. 30 min. East a distance of 28.15 feet to an iron pin set;

thence South 73 deg. 30 min. East a distance of 411.72 feet to a P.K. nail set in the center of Windsor Road;

thence South 23 deg. 10 min. West along the center of Windsor Road a distance of 28.35 feet to the True Place of Beginning; containing 0.265 acres of land, more or less, but subject to all legal highways and easement of record.

Bearings assumed based on V 775 page 282. Iron pins set with caps "Mawhorr 6690".

September 29, 1996

James D. Mawhorr
Reg. Surveyor No. 6690

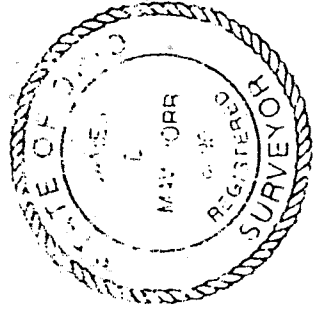

REGISTERED
TAX MAP APPROVED
DATE 10-23-96