

SURVEY PLAT

PART SOUTHEAST QUARTER SECTION 36  
 WASHINGTON, TOWNSHIP (T-20,R-18)  
 RICHLAND COUNTY, OHIO  
 FOR: H. & A. BROWN  
 DEED REFERENCE: VOL. 730 PAGE 512

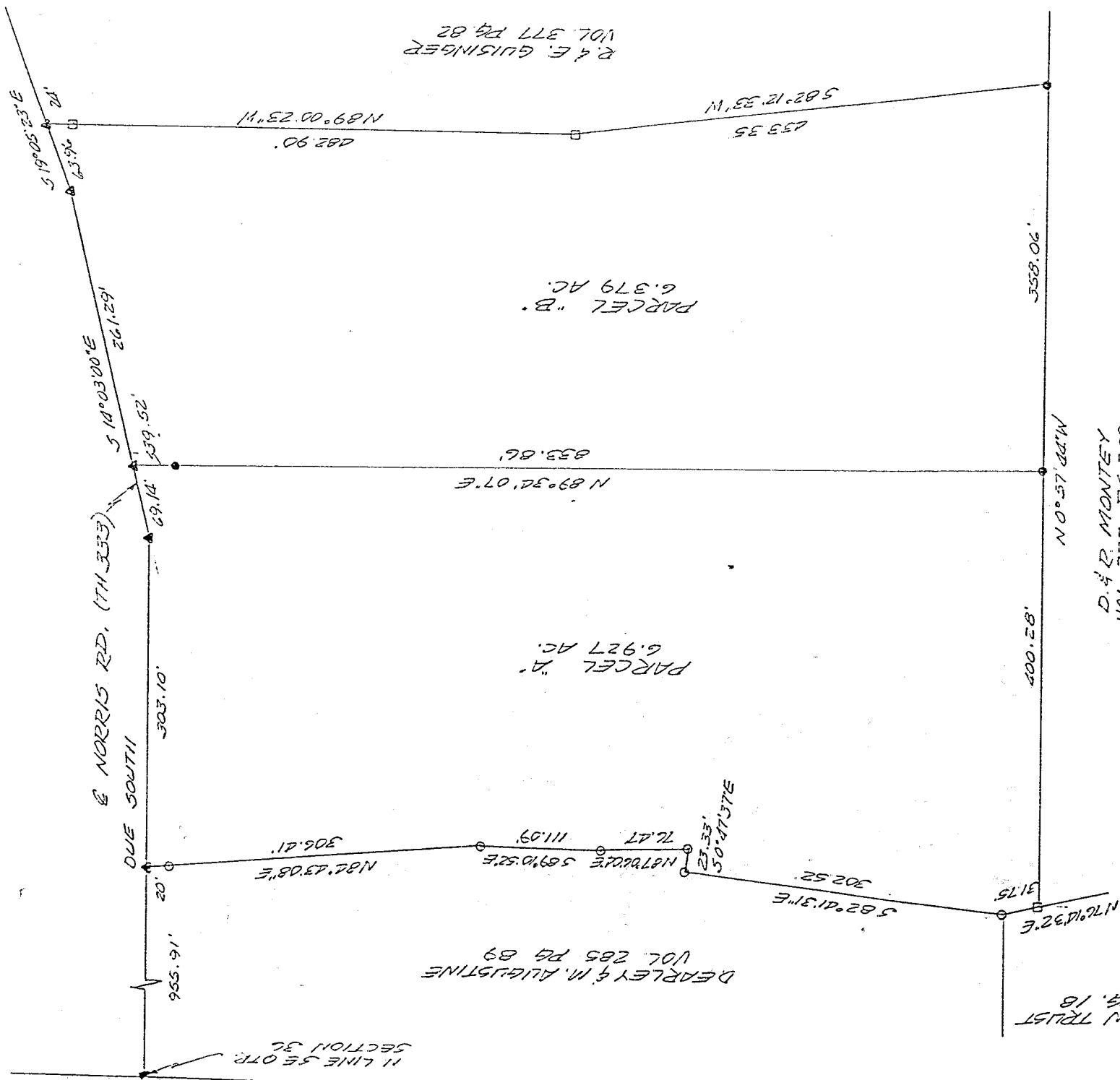

- 56" I.P. SET WITH CAP NO. 6252
- I.P. FOUND
- ▲ P.K. NAIL SET
- FENCE POST FOUND

NEW SPLIT  
 TAX MAP APPROVED  
 DATE 10-17-96

NEW SURVEY  
 OF EXISTING PARCEL  
 TAX MAP APPROVED  
 DATE 10-17-96

N  
 1"=100'

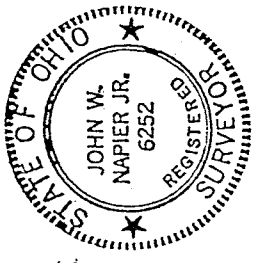

D. & R. MONTEY  
 VOL. 333 PG. 309

PREPARED BY:

*[Signature]*  
 JOHN W. NAPIER, JR.  
 REG. SURVEYOR NO. 6252

APPROVED:  
*[Signature]*  
 JOHN K. HURLLOW  
 WASHINGTON TWP. ZONING INSP.

Bearings are from an assumed meridian and are for the purpose of angular measurement only.



44-177

H-177

**DESCRIPTION ---- BROWN (PARCEL "A")**

Being a part of the Southeast Quarter of Section 36, Washington Township (T-20,R-18), Richland County, Ohio and more particularly described as follows:

Commencing at the intersection of the north line of the Southeast Quarter of Section 36 and the center of Norris Road (T.H.333); thence DUE SOUTH, along the center of said Norris Road a distance of 955.91 feet to a P.K. Nail set on the south line of D. Earley and M. Augustine, and being the true place of beginning;

thence continuing DUE SOUTH, 303.10 feet along the center of Norris Road, to a P.K. Nail set;

thence S 14°03'00" E, 69.14 feet, along the center of Norris Road, to a P.K. Nail set;

thence S 89°34'07" W, 833.86 feet, passing an iron pin set 39.52 feet from the center of Norris Road, to an iron pin set on the east line of D. & R. Montey;

thence N 0°57'44" W, 400.28 feet, along the east line of D. & R. Montey, to a fence post found on the south line of A. & B. Kern Trust;

thence N 76°14'32" E, 31.75 feet, along the south line of A. & B. Kern Trust, to an iron pin found on the southwest corner of D. Earley and M. Augustine;

thence S 82°41'31" E, 302.52 feet, along the south line of D. Earley, to an iron pin found;

thence S 0°47'37" E, 23.33 feet, along the line of D. Earley, to an iron pin found;

thence N 87°06'04" E, 76.47 feet, along the south line of D. Earley, to an iron found;

thence S 89°10'52" E, 111.09 feet, along the south line of D. Earley, to an iron pin found;

thence N 84°43'08" E, 306.41 feet, along the south line of D. Earley, to the place of beginning, passing thru an iron pin found 20 feet from the center of Norris Road, and containing 6.927 acres of land, more or less, and subject to all legal highways and easements of record.

Deed Reference Volume 730 Page 512

Prepared by :

  
John W. Napier, Jr. P.S. 6252  
October 10, 1996

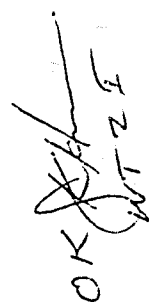
OK   
WT-Z F  
10-11-96

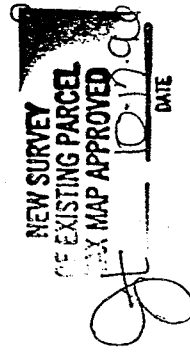
  
NEW SURVEY  
OF EXISTING PARCEL  
MAP APPROVED  
DATE 10-10-96

H-177

H-177

DESCRIPTION ---- BROWN (PARCEL "B")

Being a part of the Southeast Quarter of Section 36, Washington Township (T-20,R-18), Richland County, Ohio and more particularly described as follows:

Commencing at the intersection of the north line of the Southeast Quarter of Section 36 and the center of Norris Road (T.H.333); thence DUE SOUTH, 1259.01 feet, along the center of said Norris Road, to a P.K. Nail set; thence S 14°03'00" E, 69.14 feet, along the center of Norris Road, to a P.K. Nail set and being the true place of beginning;

thence continuing S 14°03'00" E, 261.29 feet, along the center of Norris Road, to a P.K. Nail set;

thence S 19°05'23" E, 63.96 feet, along the center of Norris Road, to a P.K. Nail set on the north line of R. & E. Guisinger;

thence N 89°00'23" W, 482.90 feet, passing a fence post found 24 feet from the center of Norris Road, along the north line of R. & E. Guisinger, to a fence post found;

thence S 82°12'33" W, 433.35 feet, along the north line of R. & E. Guisinger, to an iron pin set on the east line of D. & R. Montey;

thence N 0°57'44" W, 358.06 feet, along the east line of D. & R. Montey, to an iron pin set;

thence N 89°34'07" E, 833.86 feet, to the place of beginning, passing thru an iron pin set 39.52 feet from the center of Norris Road, and containing 6.379 acres of land, more or less, and subject to all legal highways and easements of record.

Deed Reference Volume 730 Page 512

Prepared by:

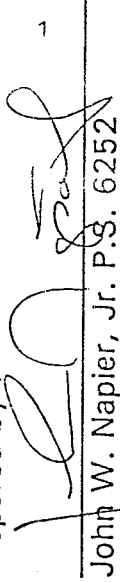
  
John W. Napier, Jr. P.S. 6252

October 10, 1996

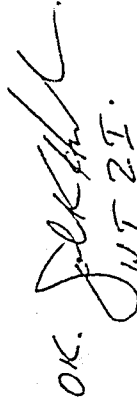
OK.   
WT 21.  
10-11-96

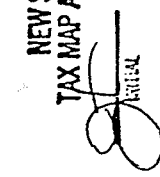
 INITIAL DATE  
NEW SPLIT TAX MAP APPROVED  
10-11-96

H-177