

SLI-H

EAST SECOND STREET 60' R/W

THE PLACE OF
BEGINNING

N O R T H

- IRON PIN FOUND
- ⊗ IRON PIN SET WITH CAP STAMPED "SEILER 6869"

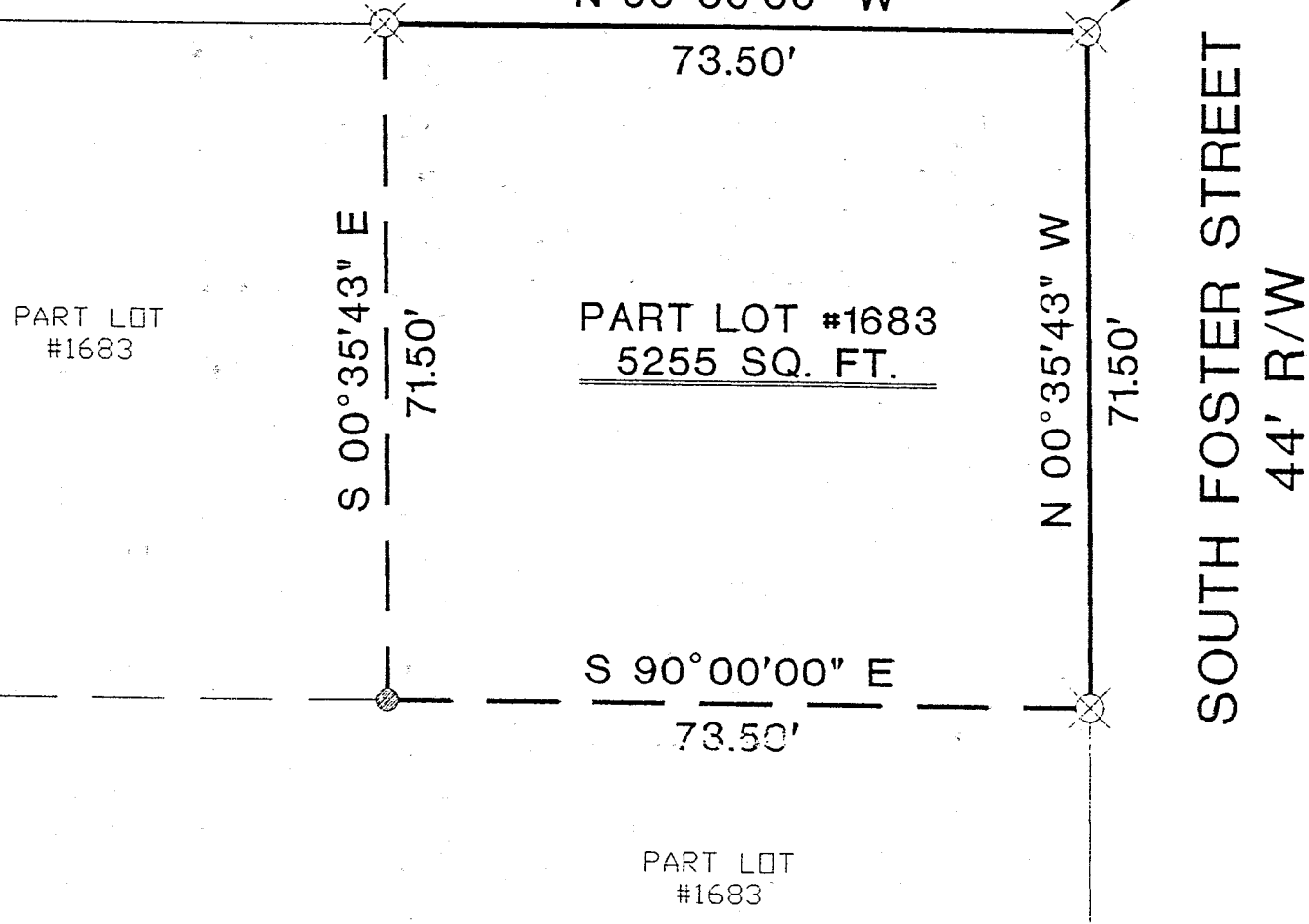

BEARINGS ARE BASED ON AN ASSUMED MERIDIAN

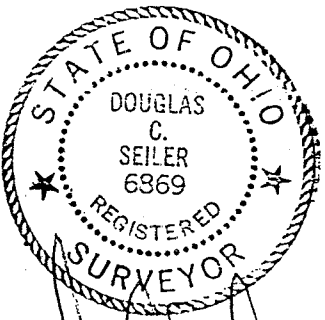
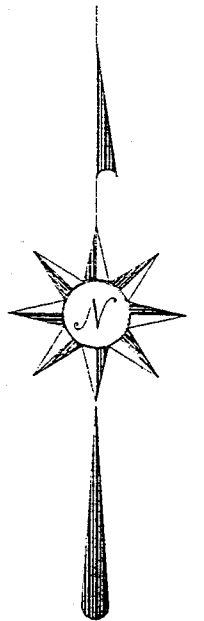
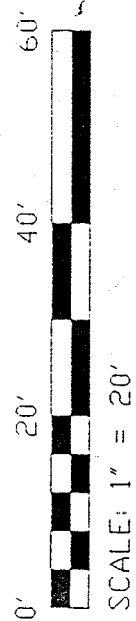

Douglas C. Seiler 11/1/96

SURVEYED BY: DOUGLAS C. SEILER
 REG. SURVEYOR #6869
 52-1/2 NORTH MAIN ST.
 MANSFIELD, OHIO
 (419) 525-3644

NEW SURVEY
 OF EXISTING PARCEL
 MAP APPROVED
[Signature] 11-1-96
 DATE

SURVEY PLAT FOR HARRIS	
PART LOT #1.683 CITY OF MANSFIELD RICHLAND COUNTY, OHIO	
DATE: OCT. 31, 1996	SCALE: 1" = 20'
DRWG No: C962772	DRWN. BY: JEB

Douglas C. Seiler
Professional Land Surveyor
52 1/2 North Main • Mansfield, Ohio 44902
(419) 525-3644

SURVEY DESCRIPTION

PART OF LOT #1683
CITY OF MANSFIELD, OHIO

Situated in the City of Mansfield, County of Richland, State of Ohio and being a part of Lot #1683 of the consecutively numbered lots in said city, more particularly described as follows:

Beginning for the same at an iron pin set marking the northeast corner of said lot; Thence, North 90 degrees 00 minutes 00 seconds West with the north line of said lot, a distance of 73.50 feet to an iron pin set;

Thence, South 00 degrees 35 minutes 43 seconds East a distance of 71.50 feet to an iron pin found;

Thence, South 90 degrees 00 minutes 00 seconds East a distance of 73.50 feet to an iron pin set on the east line of said lot;

Thence, North 00 degrees 35 minutes 43 seconds West with said east line, a distance of 71.50 feet to the place of beginning, containing 5255 square feet, according to survey by Douglas C. Seiler, Professional Surveyor #6869 on October 31, 1996.

The intent of this instrument is to describe in greater detail the premises transferred by ORV 239, page 509.

Permanent Parcel #027-06-040-10-000.

Iron pins set are 5/8" rods with caps stamped "SEILER 6869".

Bearings are based on an assumed meridian and are intended to be used for angular determination only.

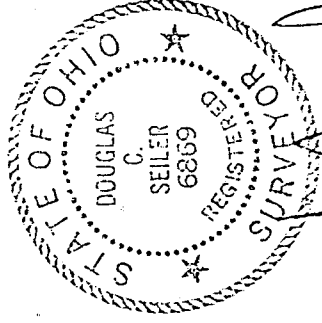

Douglas C. Seiler

Douglas C. Seiler
Professional Surveyor #6869

