

H-173

SURVEY PLAT

For Thomas Kidwell
Lot #83, Country Club Number 1 Allotment
Part Southwest Quarter, Section 8
Madison Township, T-21, R-18
City of Mansfield, Richland County, Ohio

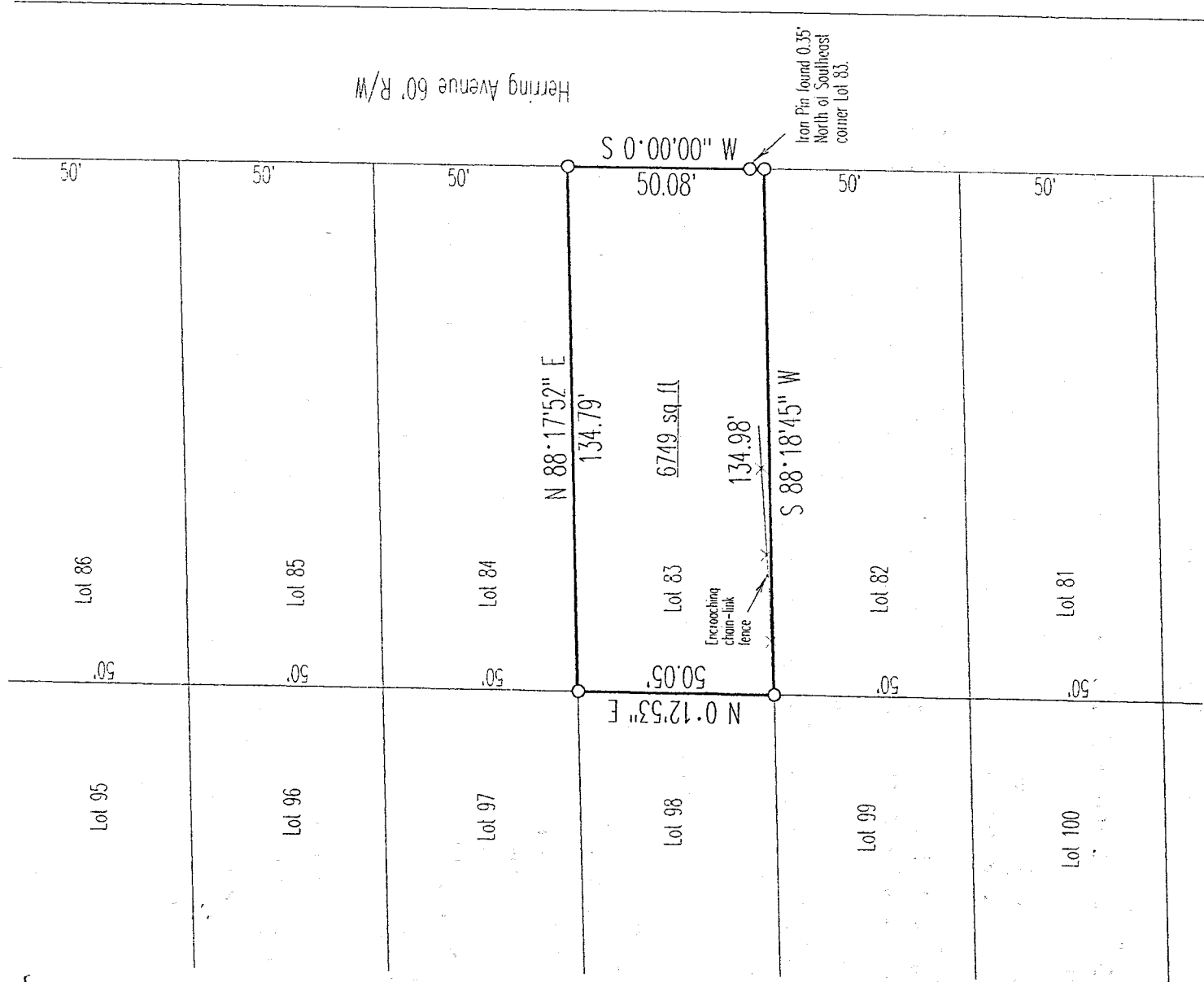

Bearings are based on an assumed meridian.

NEW SURVEY OF EXISTING PARCEL TAX MAP APPROVED
[Signature] 11-1-96

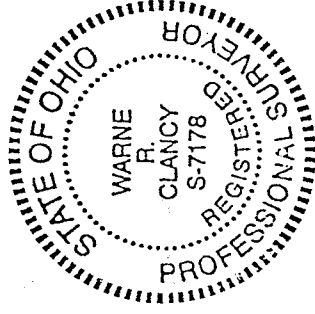

Legend

○ IP Found

DATE: 10/26/96

JOB NO.: W101696

Warne R. Clancy
 Warne R. Clancy
 P.S. 7178

H-173

SURVEY DESCRIPTION

LOT #83, COUNTRY CLUB NO. 1 ALLOTMENT
PART SOUTHWEST QUARTER, SECTION 8
MADISON TOWNSHIP, T-21, R-18
CITY OF MANSFIELD, RICHLAND COUNTY, OHIO

Situated in the Township of Madison, City of Mansfield, County of Richland, State of Ohio and being a part of the Southwest Quarter of Section 8 of Township 21, Range 18, also being Lot #83 in the Country Club No. 1 Allotment as recorded in Plat Volume 12, Page 4 of the Plat records of said county, more particularly described as follows:

Beginning for the same at an iron pin found marking the northeast corner of said Lot #83, the same being a point on the west right-of-way of Herring Avenue;

Thence, South 00 degrees 00 minutes 00 seconds West with said right-of-way, a distance of 50.08 feet to an iron pin found marking the southeast corner of said lot;

Thence, South 88 degrees 18 minutes 45 seconds West with the south line of said lot, a distance of 134.98 feet to an iron pin found;

Thence, North 00 degrees 12 minutes 53 seconds East with the west line of said lot, a distance of 50.05 feet to an iron pin found;

Thence, North 88 degrees 17 minutes 52 seconds East with the north line of said lot, a distance of 134.79 feet to the Place of Beginning, containing 6,749 square feet according to survey by Warne R. Clancy, Professional Surveyor #7178, on October 16, 1996.

Bearings are based on an assumed meridian.

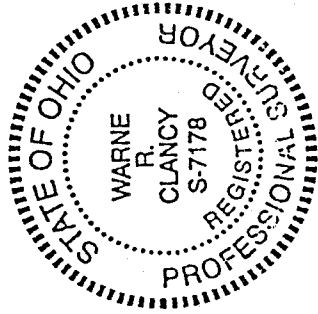

Warne R. Clancy
Warne R. Clancy
Professional Surveyor #7178

