

PLAT OF SURVEY FOR OLIVER PINEHART

SECTION 7 LOT # PT LOT 54 VOL. 18 PG. 167
 TOWNSHIP 7D CITY / VILLAGE _____
 RANGE 18 WASHINGTON TOWNSHIP
 QUARTER NE BILKLAND COUNTY, OHIO

LEGEND:

- ▲ - P.K. NAIL FOUND
- △ - P.K. NAIL SET
- - RAILROAD SPIKE FOUND
- - RAILROAD SPIKE SET
- - FENCE POST FOUND
- - IRON PIN FOUND
- - IRON PIN SET - CAPPED
- BLUNK 6320 "

LEXWOOD RD. 60' PM

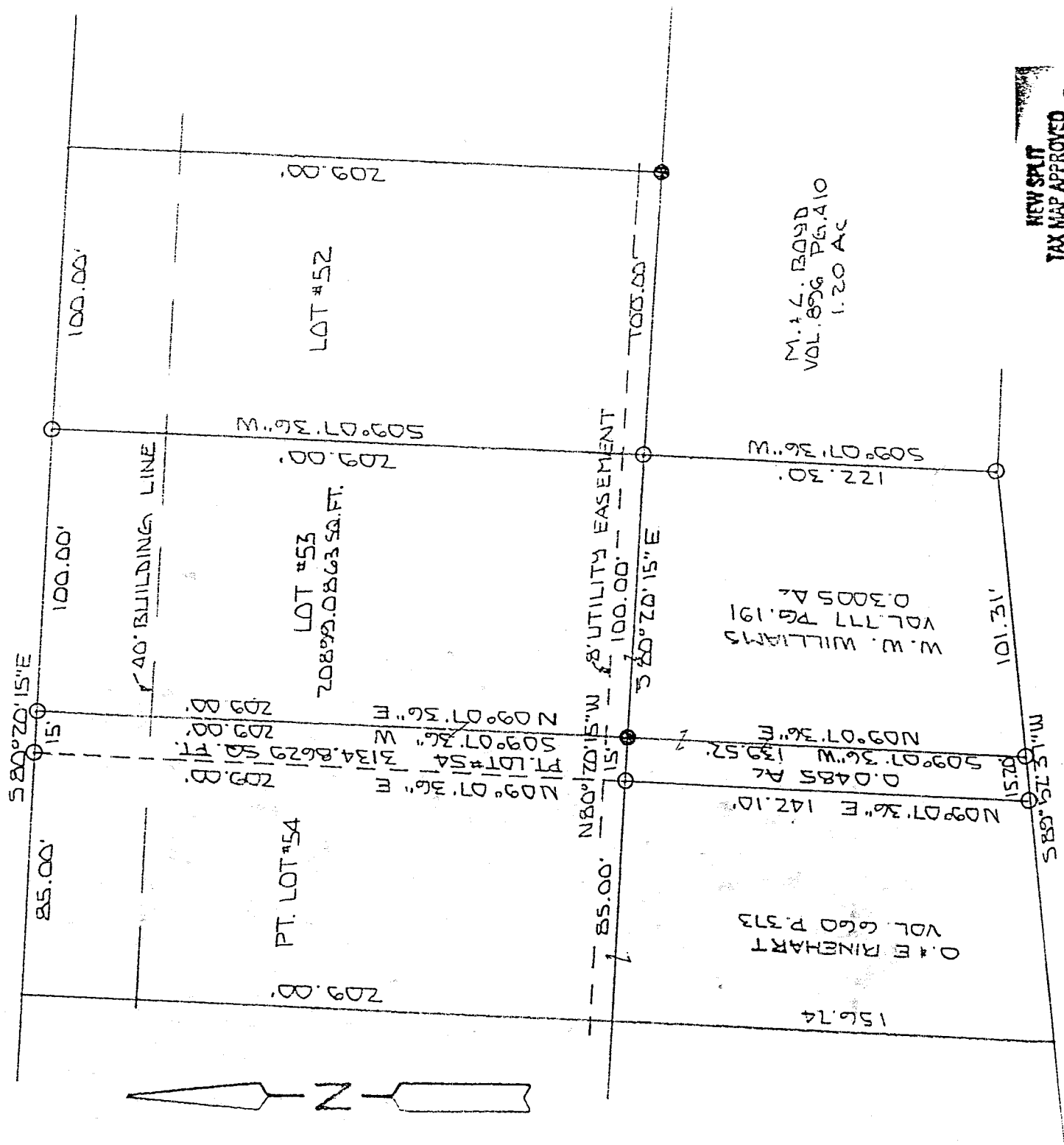

NEW SPLIT
 TAX MAP APPROVED
 DATE 10-29-96



BASIS OF BEARINGS: PLAT VOL. 18 PG. 167

I HEREBY CERTIFY THAT THE ABOVE PLAT AND THE FIELD SURVEY IT REPRESENTS ARE TRUE TO THE BEST OF MY KNOWLEDGE

Larry G. Blunk
 LARRY G. BLUNK
 PROFESSIONAL SURVEYOR # 6320

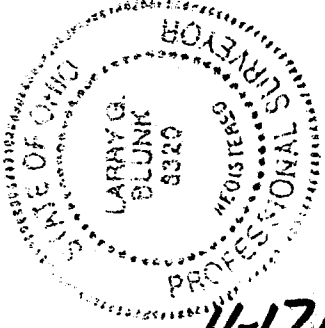

DATE 10-28-1996

11-171

DESCRIPTION
FOR
OLIVER RINEHART

Located in the Township of Washington, County of Richland, State of Ohio and being a part of the Northeast Quarter of Section 7, Township 20, Range 18 and being a part of Lot Number 54 of Lex-View Allotment as recorded in Volume 18, Page 167 of the Richland County Plat Records and more particularly described as follows:

Beginning at an iron pin set in the Northeast Corner of Lot Number 54.

Thence S 09 degrees 07' 36" W along the east line of Lot Number 54 passing thru an iron pin found in the Southeast Corner of Lot Number 54 a total distance of 348.52 feet to an iron pin set.

Thence S 89 degrees 52' 37" W a distance of 15.20 feet to an iron pin set.

Thence N 09 degrees 07' 36" E passing thru an iron pin set on the south line of Lot Number 54 at a distance of 142.10 feet a total distance of 351.10 feet to an iron pin set on the north line of Lot Number 54.

Thence S 80 degrees 20' 15" E along the north line of Lot Number 54 a distance of 15.00 feet to the place of beginning and containing 0.0485 acres more or less in the Northeast Quarter of Section 7 and 3134.8629 square feet in a part of Lot Number 54 but subject to all legal highways also all easements of record.

Basis of Bearings: Plat Volume 18, Page 167.

Larry G. Blunk
Larry G. Blunk, P.S. 6320
October 28, 1996

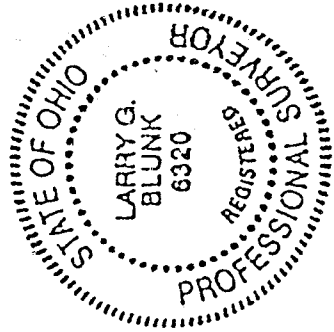

NEW SPLIT
TAX MAP APPROVED
INITIAL: *LB* DATE: 10-29-96