

H-176

H-176

HASTINGS NEWVILLE RD. (T.H. 302)

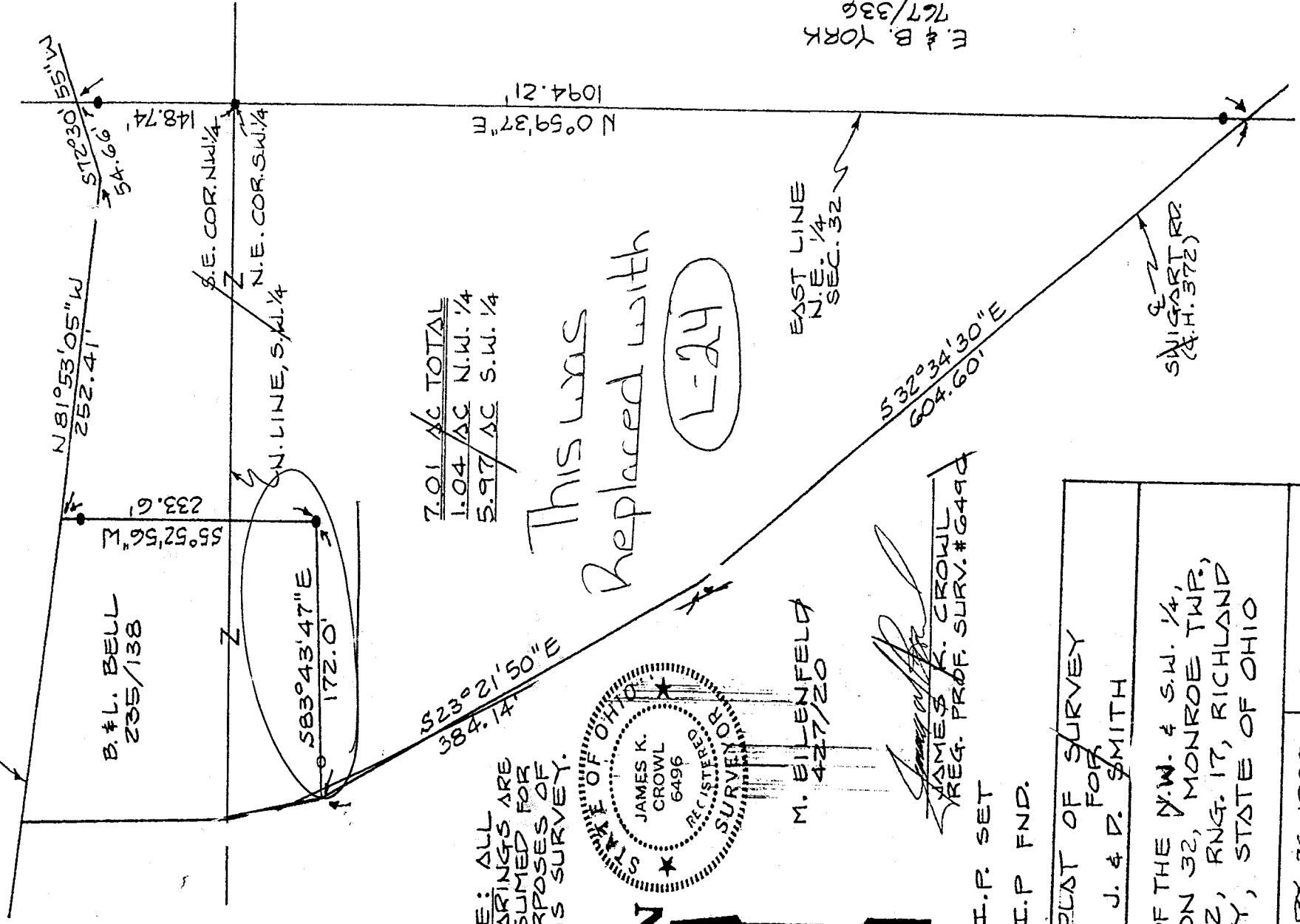

7.01 AC TOTAL
 1.04 AC N.W. 1/4
 5.97 AC S.W. 1/4

This was
 Replaced with
 L-214

NOTE: ALL BEARINGS ARE ASSUMED FOR PURPOSES OF THIS SURVEY.

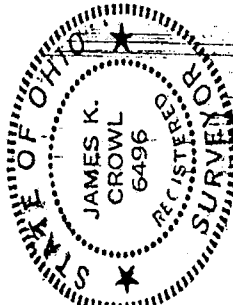

M. ELLENFELD
 4-27/20

James K. Crowl
 JAMES K. CROWL
 REG. PROF. SURV. #6496

- I.P. SET
- I.P. FND.

PLAT OF SURVEY
 FOR
 J. & D. SMITH

PART OF THE N.W. & S.W. 1/4,
 SECTION 32, MONROE TWP.,
 TWP. 22, RNG. 17, RICHLAND
 COUNTY, STATE OF OHIO

FEBRUARY 26, 1988 SCALE 1"=100'

TOTAL P. 02

SEE
 L-214