

H-161

H-169

**SOUTHWEST QUARTER
SECTION 30, T-23, R-19
PLYMOUTH TOWNSHIP
RICHLAND COUNTY, OHIO**

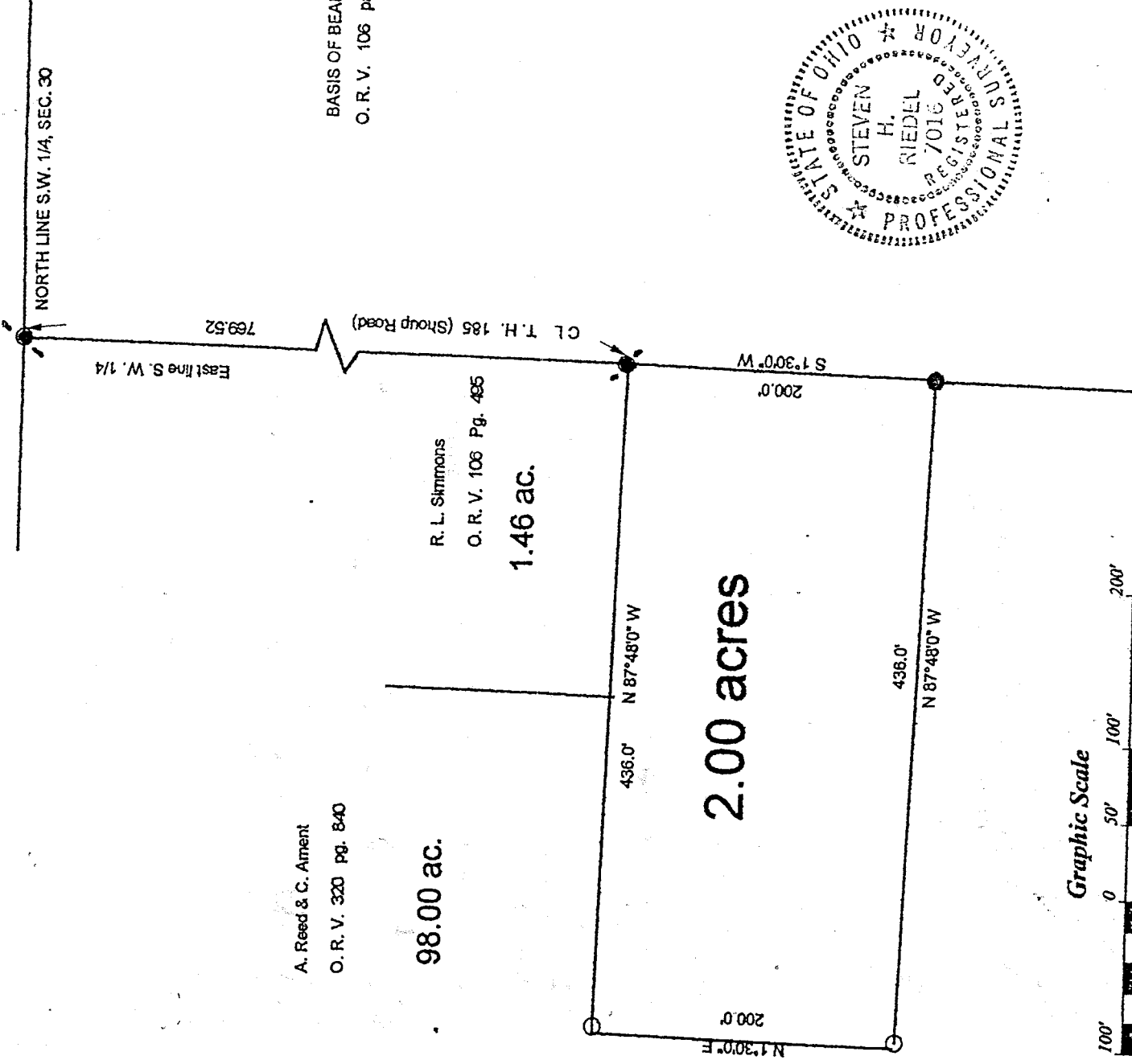
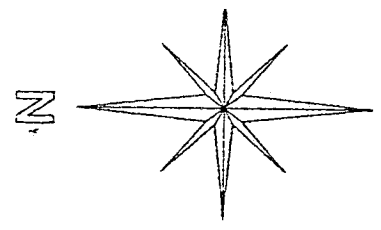

BASIS OF BEARINGS:
O. R. V. 106 page 485

A. Reed & C. Ament
O. R. V. 320 pg. 840

98.00 ac.

R. L. Simmons
O. R. V. 106 Pg. 485
1.46 ac.

2.00 acres

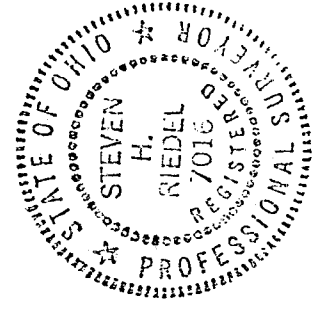
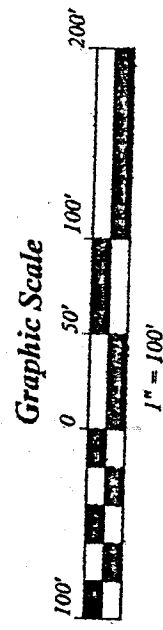

LEGEND:

- - 5/8 INCH REBAR W/CAP STAMPED "PS 7016" SET
- - RAILROAD SPIKE SET
- - EXISTING IRON PIPE
- - EXISTING RAILROAD SPIKE

STEVEN H. RIEDEL
OHIO SURVEYOR 7016
10-22-96

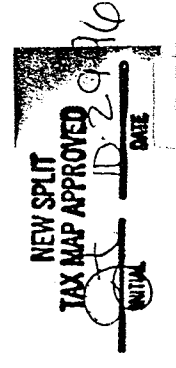

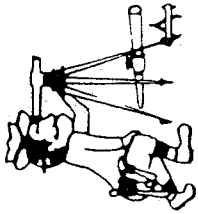

Riedel Land Surveying Company

712 N. Henry St.
Crestline, Ohio 44827

Phone (419) 683-1951

October 24, 1996
Reed Property (2.00 acres)
rp130sw

Situated in the Township of Plymouth, County of Richland, State of Ohio and being part of the Southwest quarter of Section 30, T-23, R-19 and being more fully described as follows:

Commencing at an existing railroad spike at the intersection of the North line of the Southwest quarter of Section 30 with the centerline of Township Highway 185 (Shoup Road, also being the East line of the Southwest quarter of Section 30);

thence running South 01 deg. 30 min. 00 sec. West along the centerline of Township Highway 185 for 769.52 feet to an existing railroad spike and the place of beginning;

thence continuing South 01 deg. 30 min. 00 sec. West along said centerline for 200.00 feet to a railroad spike set;

thence turning and running North 87 deg. 48 min. 00 sec. West for 436.00 feet to a 5/8 inch rebar set;

thence turning and running North 01 deg. 30 min. 00 sec. East for 200.00 feet to a 5/8 inch rebar set;

thence turning and running South 87 deg. 48 min. 00 sec. East for 436.00 feet to the place of beginning.

All 5/8 inch rebars set have a plastic cap stamped "PS 7016".

The above described parcel has a calculated area of 2.00 acres of land according to a survey made on October 22, 1996 by Steven H. Riedel, Ohio surveyor 7016.

Prior Deed: Official Record Volume 320 page 840
Basis of bearings: Official Record Volume 106 page 495

