

SEUR

W.L. LOGGING TRUST
RANGE 19, TOWNSHIP 21, N.W. QUARTER OF SECTION 36,
SPRINGFIELD TOWNSHIP, RICHLAND COUNTY, OHIO

Scale 1"= 100' Date 10-29-90 P.B. P. O.R. 212 P. 727 Drawn By SEV

SE ALTA WEST ROAD - T.H. 147

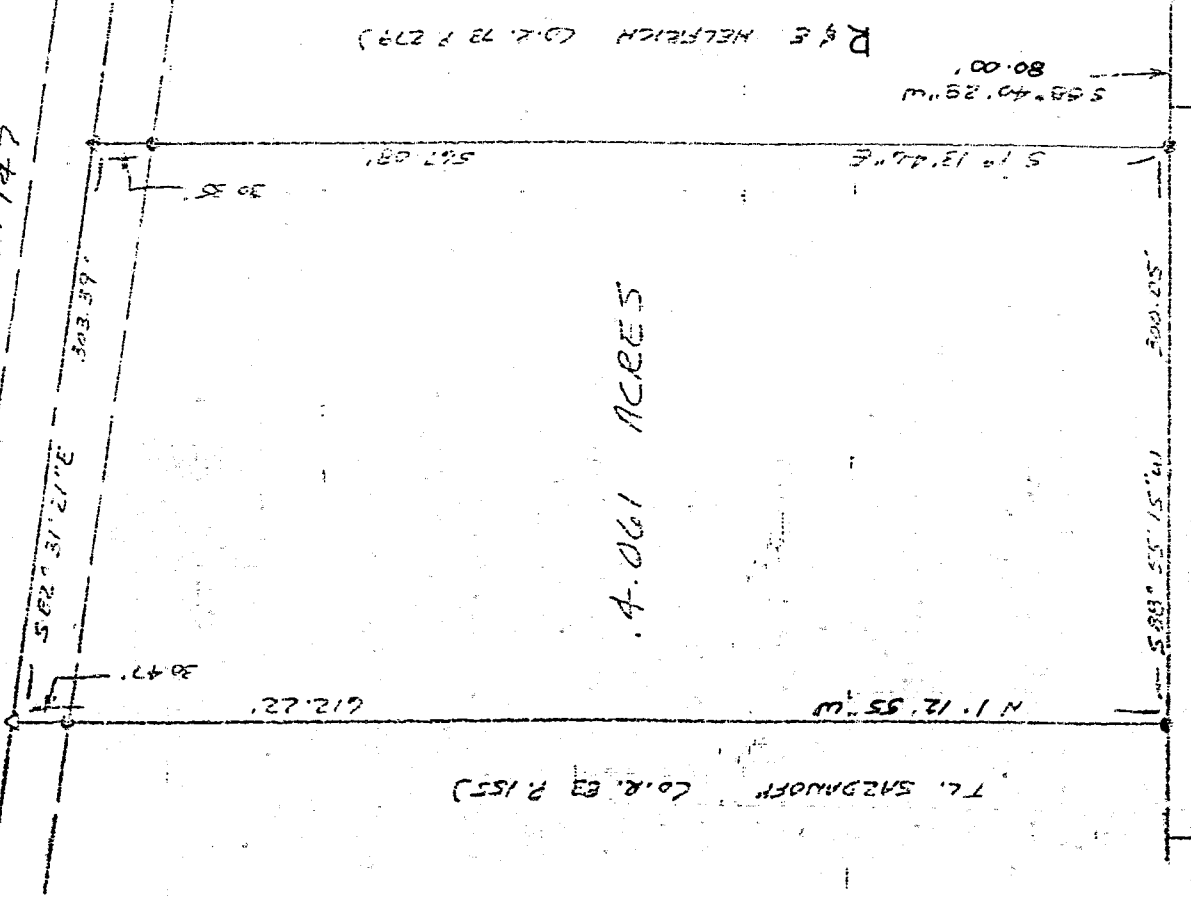

4.061 ACRES

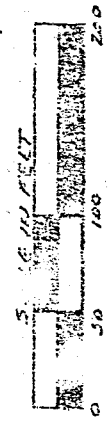

M. F. C. HILL (Co.R. 23 P. 225)

S.E. NEYESTANI
(818 P. 543)

SE LINE, NW 1/4 SEC. 36
613.48' N 0° 46' 01\"/>

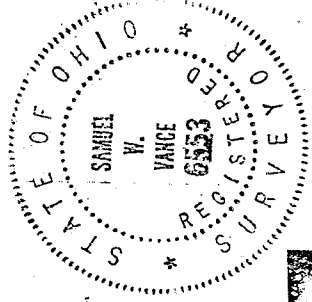

- LEGEND
- IRON PIN OR PIPE FOUND
 - ▲ IRON SPIKE FOUND
 - △ IRON NAIL SET

NEW SURVEY
OF EXISTING PARCEL
TAX MAP APPROVED

[Signature] 10-29-90
DATE

SE CORNER OF
N.W. QUARTER OF
SECTION 36

I hereby certify that the foregoing drawing was prepared from an actual survey of the premises.

Samuel W. Vance
Registered Surveyor No. 6553

H-165

VANCE SURVEYING
LAND SURVEYOR
28 Clinton Road, Mount Vernon, Ohio 43050

H-165

DESCRIPTION - 4.061 ACRE TRACT

Being situated in the northwest quarter of Section thirty-six (36), Township twenty-one (21), Range nineteen (19), Springfield Township, Richland County, State of Ohio and being that land of record in Official Records Volume 212, Page 727 in the Richland County Recorder's Office and being more particularly described as follows;

Beginning for reference at an iron pin found at the southeast corner of the northwest quarter of Section 36; thence North 00 degrees 46 minutes 01 seconds West along the east line of the northwest quarter of Section 36 a distance of 617.18 feet to an iron pin found; thence South 88 degrees 55 minutes 11 seconds West along the southerly boundaries of S.R. Neyestani (D.V. 818 P. 543) and R. & E. Helfrich (O.R. 73 P. 279) a distance of 555.70 feet to an iron pin found; thence South 88 degrees 40 minutes 28 seconds West along the southerly boundary of said Helfrich a distance of 80.00 feet to an iron pin found and being the true place of beginning;

thence from the true place of beginning South 88 degrees 55 minutes 15 seconds West along the northerly boundary of K. & C. Hall (O.R. 63 P. 925) a distance of 300.05 feet to an iron pipe found;

thence North 01 degrees 12 minutes 55 seconds West along a easterly boundary of T.L. Sazandoff (O.R. 83 P. 155) a distance of 612.22 feet (passing over an iron pipe found at 581.75 feet) to a pk nail set in the centerline of Alta West Road (Township Highway 147);

thence South 82 degrees 31 minutes 21 seconds East along the centerline of Alta West Road a distance of 303.39 feet to a RR Spike found;

thence South 01 degrees 13 minutes 46 seconds East along the westerly boundary of L. & E. Helfrich (O.R. 73 P. 279) a distance of 567.08 feet (passing over an iron pin found at 30.35 feet) to the place of beginning- containing 4.061 acres, more or less.

Subject to all legal right-of-way of previous record.

The above description was prepared from a survey made by me, Samuel W. Vance, Registered Surveyor No. 6553 in October, 1996. Bearing Basis from Survey Book A Page 619. All pins set are 1/2 inch by 30 inch iron pins with plastic cap stamped "Vance 6553".

NEW SURVEY
EXISTING PARCEL
MAP APPROVED
10-20-96
DATE

