

H-157

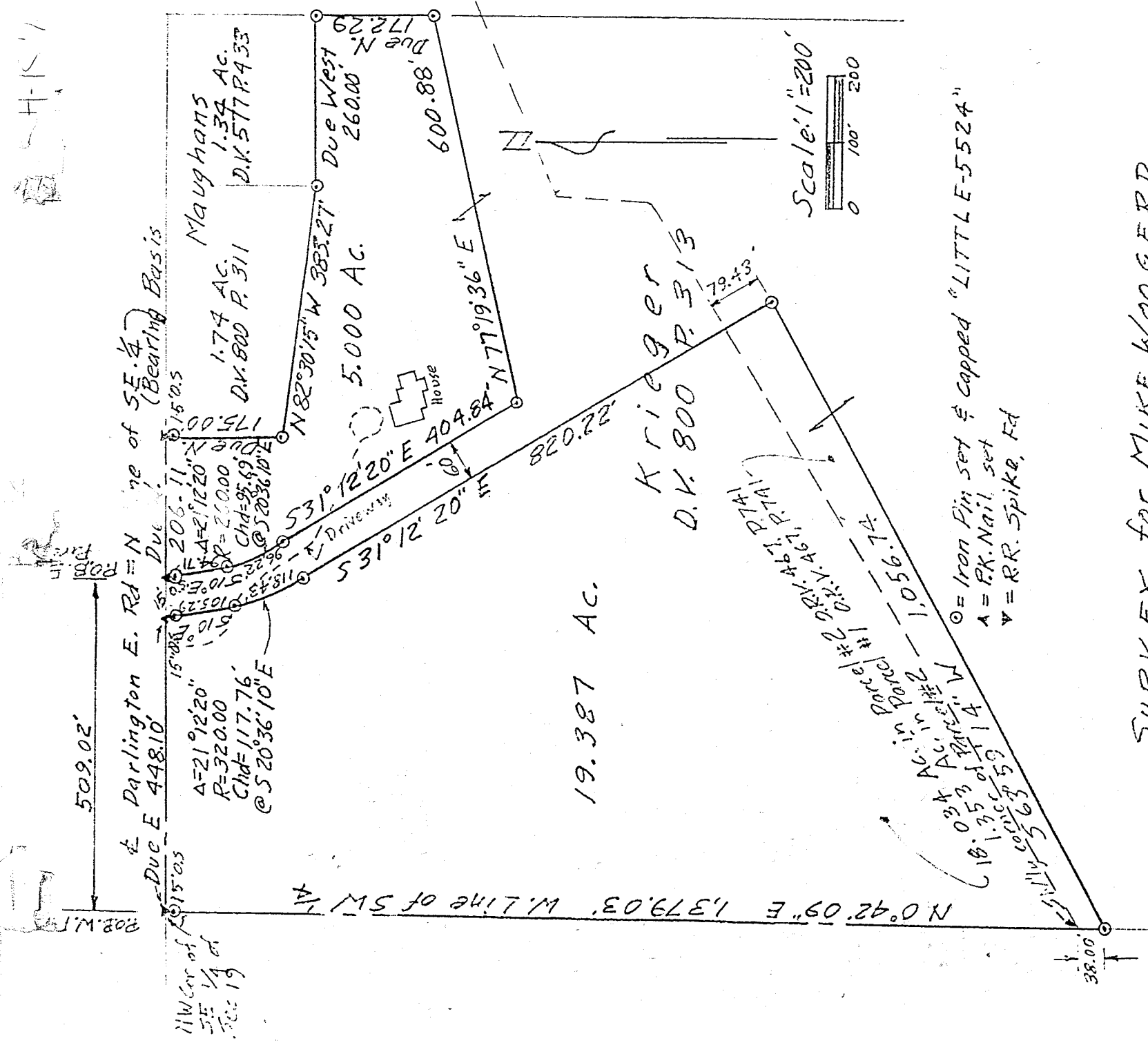

Scale: 1" = 200'

○ = Iron Pin set & capped "LITTLE-5524"  
 ▲ = P.K. Nail set  
 ▼ = R.R. Spike, Fd

SURVEY FOR MIKE WOODGERD

Pt. of S.E. 1/4 Sec. 19 Twp. 19 Rng. 18  
 Jefferson Twp. Richland Co., Ohio

*Robert M. Little*

Robert M. Little  
 Reg. Prof. Surveyor # Ohio 5524  
 Oct 23, 1996

H-157

ROBERT M. LITTLE  
PROFESSIONAL SURVEYOR AND ENGINEER

67 REDWOOD RD., MARIETTA, OHIO, 44907  
Phone 419 / 756-5056

DESCRIPTION OF SURVEY FOR WOGERD

PART OF SE 1/4 SECTION 19  
TOWNSHIP 19 RANGE 18  
JEFFERSON TOWNSHIP  
RICHLAND COUNTY, OHIO

Situated in the southeast quarter of Section 19, Township 19, Range 18, in Jefferson Township, Richland County, State of Ohio and being more fully described as follows:

Beginning at a railroad spike, found, marking the northwest corner of said southeast quarter, in the centerline of Darlington East Road, C.H. 27;

Thence Due East a distance of 448.10 feet to a P.K. nail, set, the said course being with the north line of said quarter in the centerline of said road;

Thence South 10° 00' 00" East a distance of 105.29 feet to an iron pin, set and capped, passing an iron pin, set and capped, at 15.00 feet;

Thence with a curve to the left, with radius 320.00 feet, a chord distance of 117.76 feet at chord bearing South 20° 36' 10" East, an arc distance of 118.43 feet to an iron pin, set and capped;

Thence South 31° 12' 20" East a distance of 820.22 feet to an iron pin, set and capped, after passing a point in the northerly line of Parcel # 1 of Official Record Volume 467, Page 741, being 79.43 feet northerly of the southerly terminous of this course, at said bearing;

Thence South 63° 59' 14" West a distance of 1,056.74 feet to an iron pin, set and capped;

Thence North 00° 42' 09" East a distance of 1,379.03 feet to the point of beginning, after passing the southwesterly corner of Parcel # 2 of Official Record 467, Page 741 at 38.00 feet, and after passing an iron pin, set and capped, 15.00 feet southerly of said point of beginning, at said bearing, said course being with the west line of said quarter;

Containing 19.387 acres of land, more or less, of which 1.353 acres are in said Parcel # 1 and 18.034 acres are in said Parcel # 2 but subject to an easement for Darlington East Road and all other easements of record.

Bearing basis: The north line of said quarter, called Due East.

Robert M. Little  
Registered Surveyor # Ohio 5524  
October 23, 1997

