

PLAT OF SURVEY FOR STEVE & NINA REEDER

SECTION ~ ~ LOT # PT. D.L. 757
 TOWNSHIP ~ ~ MANSFIELD CITY / VILLAGE
 RANGE ~ ~ ~ TOWNSHIP
 QUARTER ~ ~ RIVHLAND COUNTY, OHIO

LEGEND:

- ▲ -- P.K. NAIL FOUND
- △ -- P.K. NAIL SET
- -- RAILROAD SPIKE FOUND
- -- RAILROAD SPIKE SET
- -- FENCE POST FOUND
- -- IRON PIN FOUND
- -- IRON PIN SET - CAPPED
- BLUNK 6320 "

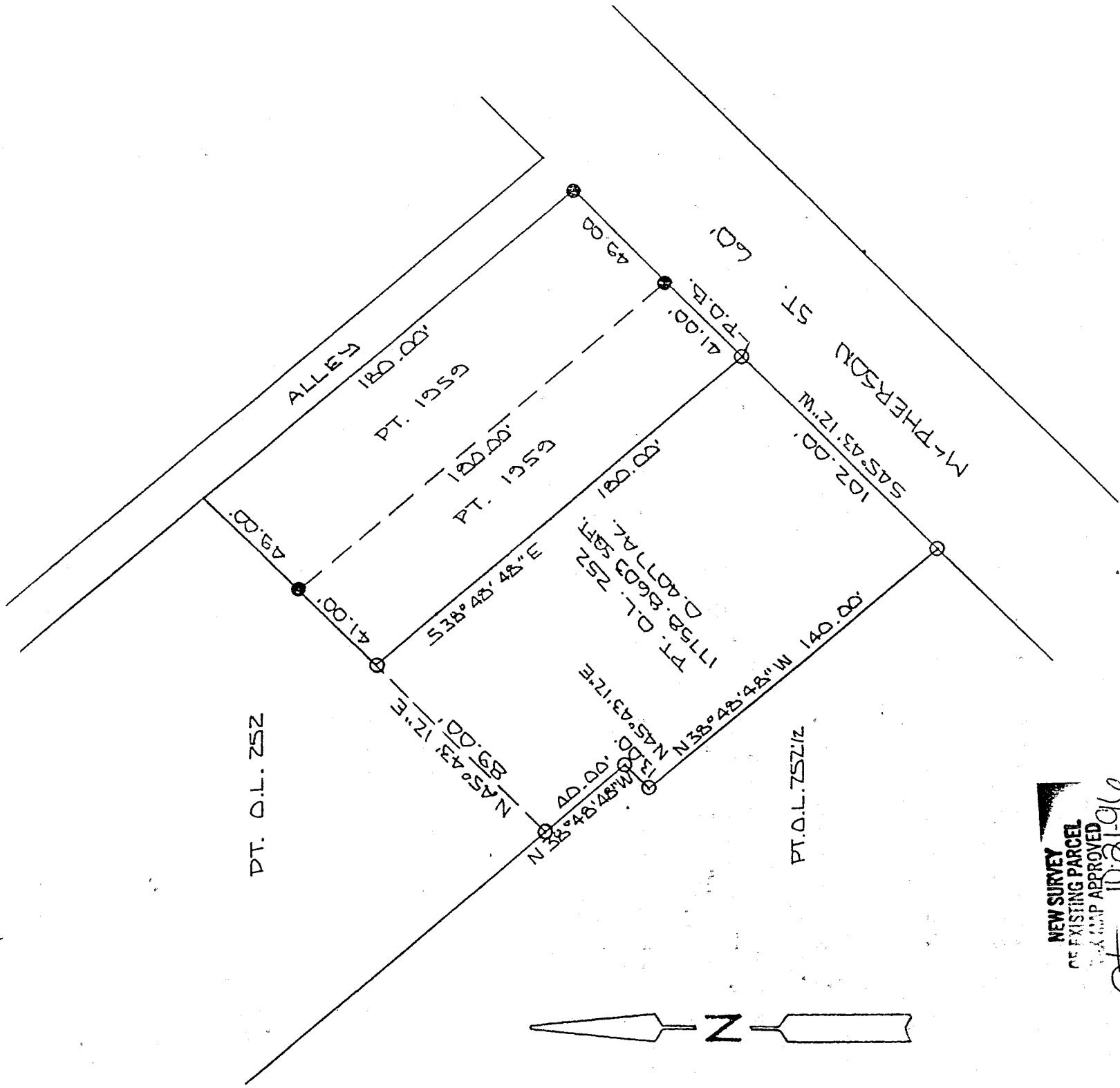

NEW SURVEY
 OF EXISTING PARCEL
 HAS MAP APPROVED
 BY DATE 10/21/06

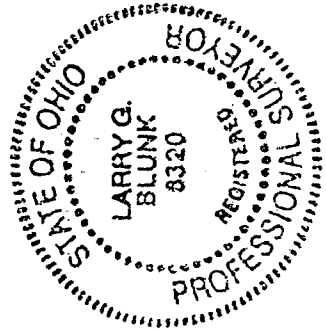
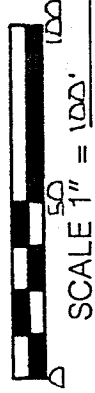

BASIS OF BEARINGS: BEARINGS SHOWN HEREON ARE TO ALL ASSUMED
 AZIMUTH & ARE USED TO DENOTE ANGLES ONLY.
 I HEREBY CERTIFY THAT THE ABOVE PLAT AND THE
 FIELD SURVEY IT REPRESENTS ARE TRUE TO THE
 BEST OF MY KNOWLEDGE

Larry G. Blunk
 LARRY G. BLUNK
 PROFESSIONAL SURVEYOR # 6320
 DATE OCT. 20, 1956

H-151

DESCRIPTION
FOR

STEVE & NINA REEDER

Located in the City of Mansfield, County of Richland, State of Ohio and being a part of Outlot Number 252 and more particularly described as follows:

Beginning at an iron pin set in the Southwest Corner of Lot Number 1959.

Thence S 45 degrees 43' 12" W a distance of 102.00 feet to an iron pin set.

Thence N 38 degrees 48' 48" W a distance of 140.00 feet to an iron pin set.

Thence N 45 degrees 43' 12" E a distance of 13.00 feet to an iron pin set.

Thence N 38 degrees 48' 48" W a distance of 40.00 feet to an iron pin set.

Thence N 45 degrees 43' 12" E a distance of 89.00 feet to an iron pin set.

Thence S 38 degrees 48' 48" E a distance of 180.00 feet to the place of beginning and containing 17758.8603 square feet but subject to all legal highways also all easements of record.

Basis of Bearings: Bearings shown hereon are to an assumed azimuth and are used to denote angles only.

Larry G. Blunk
Larry G. Blunk, P.S. 6320
October 21, 1996

