

SURVEY FOR  
 MARC HARRING  
 NORTHWEST QUARTER OF SECTION 9, TOWNSHIP 19, RANGE 18,  
 JEFFERSON TOWNSHIP, RICHLAND COUNTY, OHIO

Scale 1" = 100' Date 10-10-96 P.B. P. 11. 355 P. 289 Drawn By S.W.V.

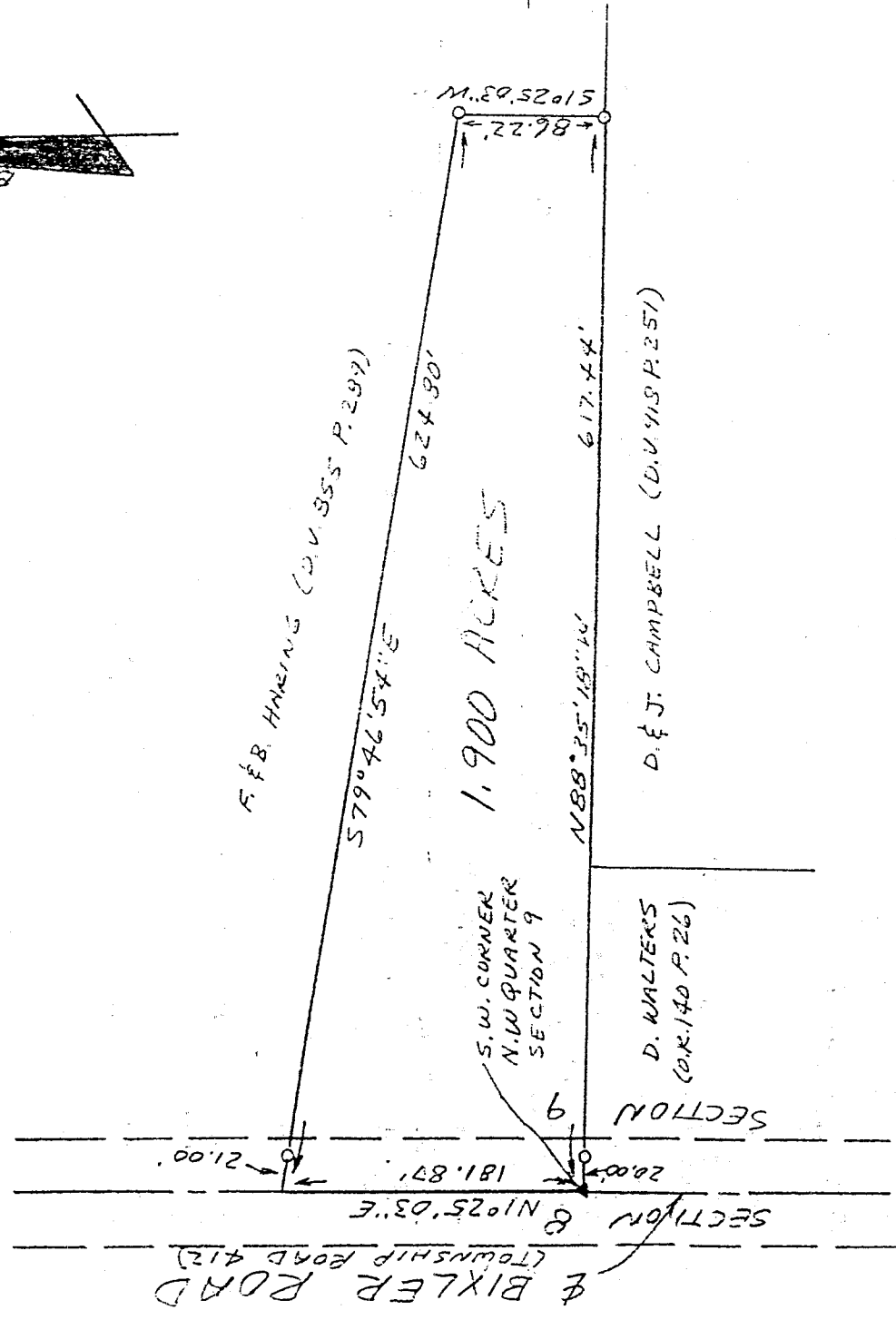

- LEGEND**
- ▲ RR SPIKE FOUND
  - 1/2" X 30" IRON PIN SET
  - W/PLASTIC CAP

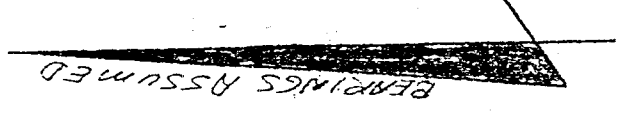
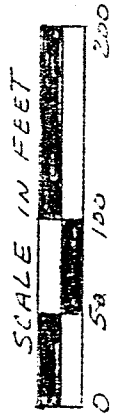
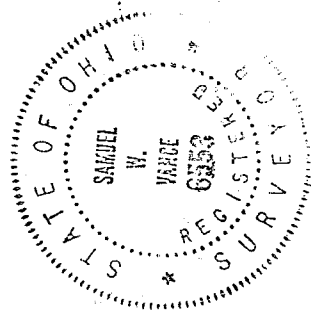

I hereby certify that the foregoing drawing was prepared from an actual survey of the premises.

*Samuel W. Vance*  
 Registered Surveyor No. 6553

**VANCE SURVEYING**  
 LAND SURVEYOR

4-15

H-150

DESCRIPTION 1.900 ACRE TRACT

Being situated in the northwest quarter of Section nine (9), Township nineteen (19), Range eighteen (18), Jefferson Township, Richland County, State of Ohio and being part of that land of record in Deed Volume 855, Page 289, in the Richland County Recorder's Office and being more particularly described as follows;

Beginning for reference at RR Spike found in the centerline of Bixler Road (Township Road 412) at the southwest corner of the northwest quarter of Section 9;

thence from the place of beginning North 01 degrees 25 minutes 03 seconds East along the centerline of Bixler Road, the west line of Section 9, a distance of 181.87 feet to a point;

thence South 79 degrees 46 minutes 54 seconds East a distance of 624.80 feet (passing over a 1/2 inch iron pin set at 21.00 feet) to a 1/2 inch iron pin set;

thence South 01 degrees 25 minutes 03 seconds West a distance of 86.22 feet to a 1/2 inch iron pin set;

thence North 88 degrees 35 minutes 18 seconds West along the northerly boundaries of D. & J. Campbell (D.V. 918 P. 251) and D. Walters (O.R. 140 P. 26), the mid-section line of Section 9, a distance of 617.44 feet (passing over a 1/2 inch iron pin set at 597.44 feet) to the place of beginning - containing 1.900 acres, more or less.

Subject to all legal right-of-way of previous record.

The above description was prepared from a survey made by me, Samuel W. Vance, Registered Surveyor No. 6553 in October, 1996. Bearing basis assumed. All pins set are 1/2 inch by 30 inch iron pins with plastic cap stamped "VANCE 6553".

