

PLAT OF BOUNDARY SURVEY

MARTIN HARVATH

PART OF THE NORTHEAST QUARTER, SECTION EIGHTEEN (18)
TOWNSHIP TWENTY-THREE (23), RANGE SEVENTEEN (17)
MIFFLIN TOWNSHIP, RICHLAND COUNTY, OHIO

A.E. - B.E. LEEDY
D. 596 / 360

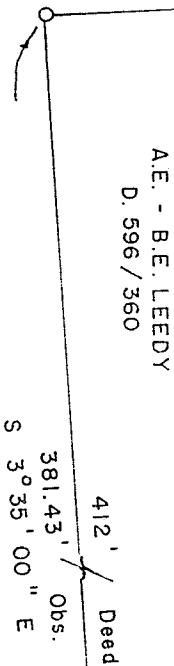

BEARINGS ARE BASED ON
DEED VOL. 900, PG. 719

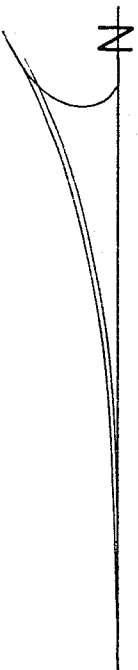

MARTIN T. HARVATH
D. 878 / 344
75.82 A.

NEW SURVEY
EXISTING PARCEL
MAP APPROVED
DATE 10-16-96
No Dig. Only
NO LEGAL

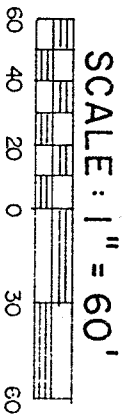

LEGEND

- IRON PIPE FOUND
 - SURVEY NAIL SET
 - 5/8" IRON PIN SET WITH CAP
- STAMPED "C. KERG, RLS 7152"

PREPARED BY

KERG SURVEYING

CHARLES A. KERG

REGISTERED OHIO SURVEYOR NO. 7152

DATE: OCTOBER 9, 1996

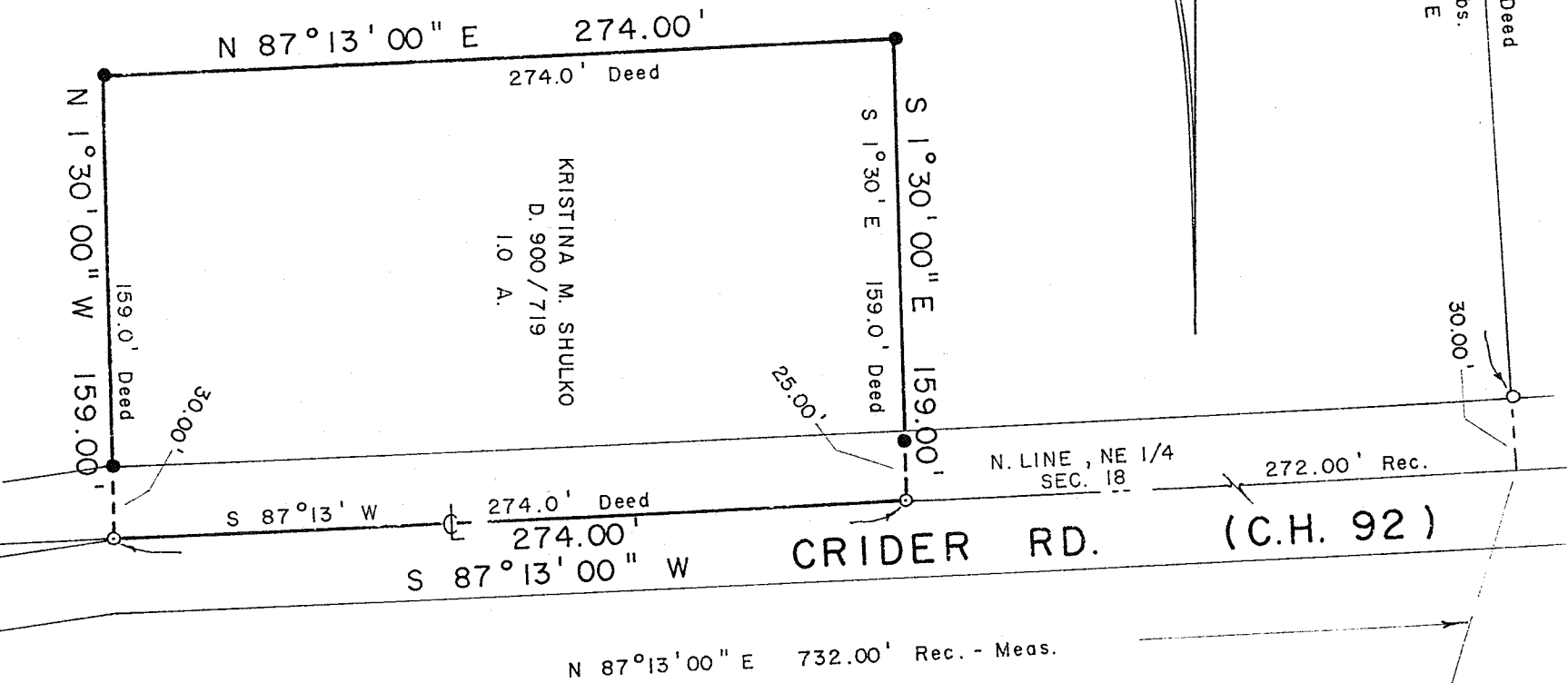

KRISTINA M. SHULKO
D. 900 / 719
1.0 A.

CRIDER RD. (C.H. 92)

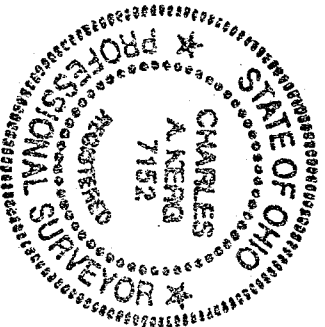

E. LINE, NE 1/4, SEC. 18

1190