

STATE ST. 50'

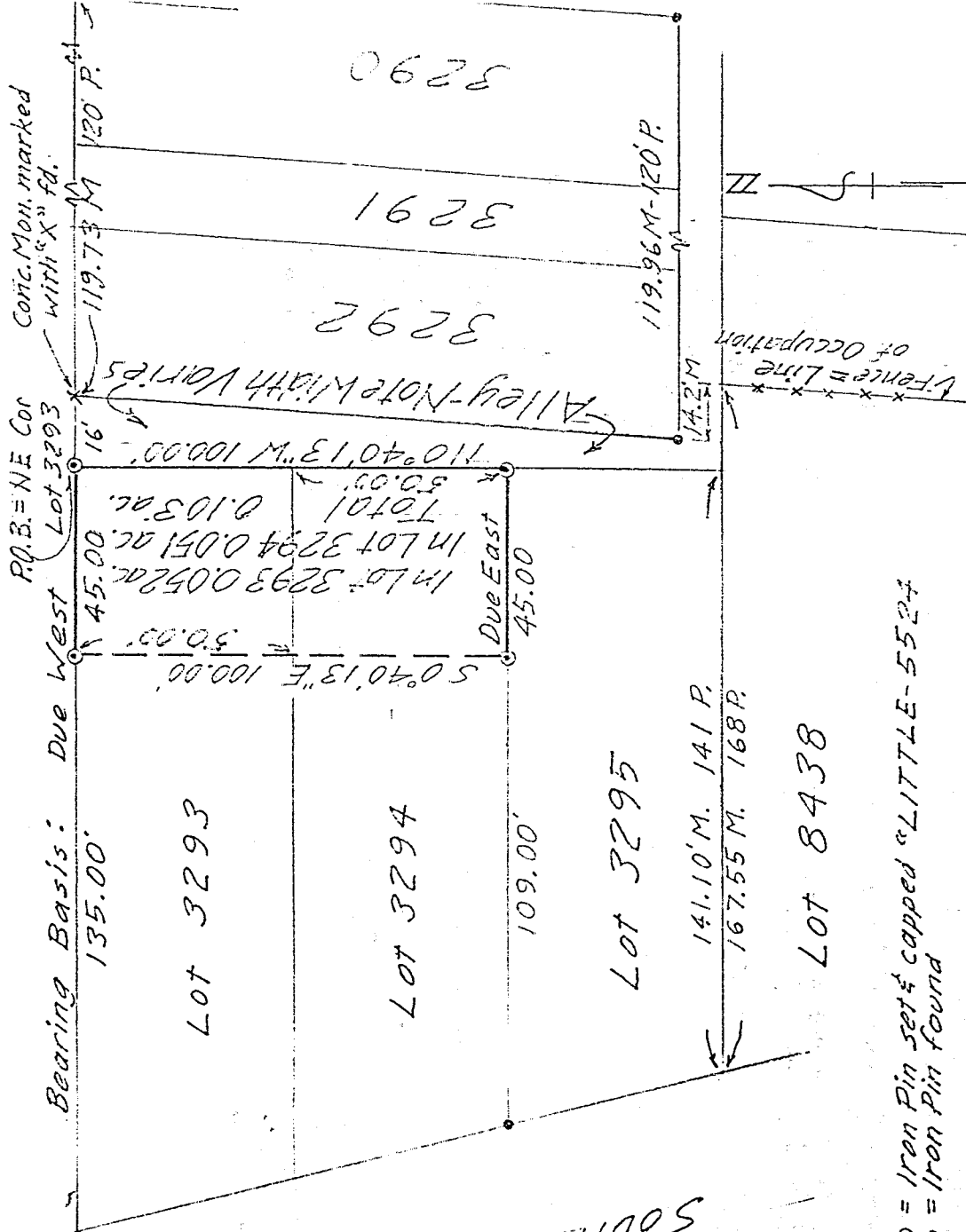

SOUTH MAIN ST 60'

- = Iron Pin set & capped "LITTLE-5524"
- = Iron Pin found

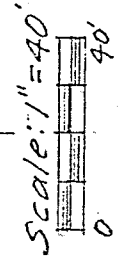
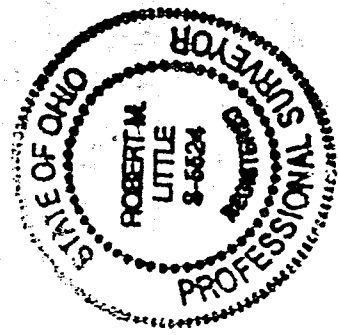

### SURVEY FOR STEVE KEETLE

East 45' of Lots 3293 and 3294  
City of Mansfield, County of Richland, Ohio

*Robert M. Little*

Robert M. Little  
Reg. Professional Surveyor # Ohio 5524  
Oct. 16, 1996

H-146

**SURVEY FOR STEVE KEETLE**

Being the East 45 feet of Lots 3293 and 3294 of the City of Mansfield, County of Richland, State of Ohio, and being more fully described as follows:

Beginning at an iron pin, set and capped, marking the Northeast corner of said Lot 3293, at the intersection of the South line of State Street and the West line of an alley of varying width;

Thence Due West a distance of 45.00 feet to an iron pin, set and capped, said course being with the North line of Lot 3293 and the South line of State Street;

Thence South 00 Deg 40' 13" East a distance of 100.00 feet to an iron pin, set and capped, in the South line of Lot 3294, after passing the North line of Lot 3294 at 50.00 feet;

Thence Due East a distance of 45.00 feet to an iron pin, set and capped, marking the Southeast corner of Lot 3294;

Thence North 00 Deg 40' 13" West a distance of 100.00 feet to the point of beginning, after passing the South line of Lot 3293 at 50.00 feet, said course being with the West line of said alley;

Containing 0.103 acres of land, more or less, of which 0.052 acres are in Lot 3293 and 0.051 acres are in Lot 3294, but subject to all easements of record.

Bearing Basis: the South line of State Street, called Due West.

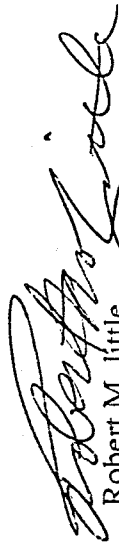

Robert M. Little  
Registered Professional Surveyor # Ohio 5524  
Oct. 16, 1996

