

011-H

SURVEY FOR CHARLES E. SCHLUTER

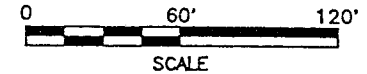

- LEGEND**
- IRON PIN FOUND
 - IRON PIN SET, 5/8" DIA. IRON ROD WITH PLASTIC CAP STAMPED "S.J.L. INC."

PART OF THE NE. 1/4 OF SEC. 14, T-21, R-19 IN THE VILLAGE OF ONTARIO, RICHLAND CO., OHIO.

NEW SPLIT TAX MAP APPROVED
[Signature] 10-15-96
 DATE DATE

RECEIVED
 OCT 14 1996
[Signature]
 ZONING INSPECTOR
 VILLAGE OF ONTARIO, OHIO



Roger L. Stevens
 Roger L. Stevens, P.S. #7052 Date 10-9-96 EM115951

SHAFFER, JOHNSTON, LICHTENWALTER & ASSOCIATES, INC.

CONSULTING ENGINEERS -- SURVEYORS
 MANSFIELD OHIO WOOSTER

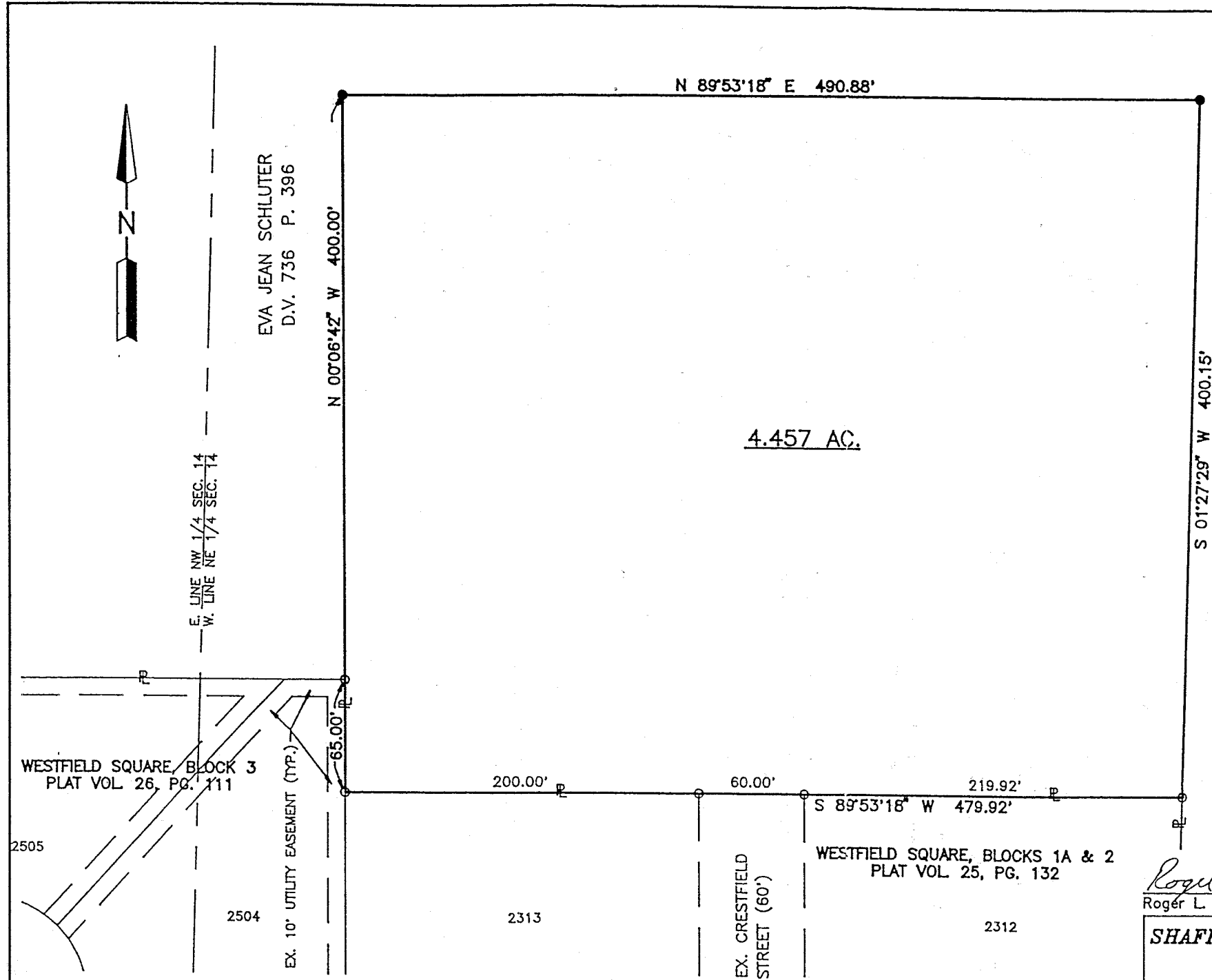

Distances shown hereon are expressed in feet and decimal parts thereof, bearings are to an assumed meridian and are used to express angles only.

011-H

1-140

SURVEYORS

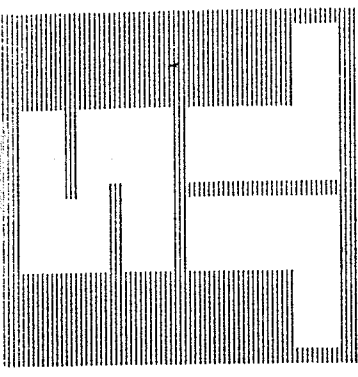

CONSULTING ENGINEERS

SHAFFER, JOHNSTON, LICHTENWALTER & ASSOCIATES, INC.

Please reply to: Mansfield

October 9, 1996

SURVEYOR'S DESCRIPTION
FOR
CHARLES E. SCHLUTER

4.457 Acres

Situated in the Village of Ontario, County of Richland, State of Ohio and being part of the Northeast Quarter of section 14, Township 21, Range 19 and being more particularly described as follows:

Beginning at an iron pin found in the northwest corner of lot number 2313 of Westfield Square, Blocks 1A and 2 as recorded in volume 25, page 132 of Richland County plat records, said iron pin also being in the east line of lot number 2504 of Westfield Square, Block 3 as recorded in plat volume 26, page 111;

Thence N 00° 06' 42" W, 400.00 feet along said east line of lot number 2504 and said east line extended to an iron pin set and passing through an iron pin found at 65.00 feet;

Thence N 89° 53' 18" E, 490.88 feet to an iron pin set;

Thence S 01° 27' 29 W, 400.15 feet to an iron pin found, said iron pin being the northeast corner of lot number 2312 of said Westfield Square Blocks 1A and 2;

Thence S 89° 53' 18" W, 479.92 feet along the north line of said lot numbers 2312 and 2313 to the place of beginning and containing 4.457 acres, more or less, but subject to all legal highways and easements of record.

Basis of Bearings: Plat Volume 25, Page 132.

All iron pins set are 5/8" diameter iron rod with plastic cap stamped "S.J.L. INC.".

According to a survey made in September 1996 by Roger L. Stevens, Ohio Registered Surveyor No. 7052 for Shaffer, Johnston, Lichtenwalter and Associates, Inc..

NEW SPILT
TAX MAP APPROVED
10-10-96
INITIAL

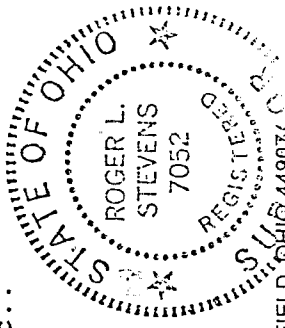

Roger L. Stevens
Roger L. Stevens
Registered Surveyor No. 7052
EM-1159.DES

RECEIVED
OCT 14 1996
ADDI P. J. Schaffer
REG. INSPECTOR
OF ONTARIO, C



P.O. BOX 3398 □ MANFIELD, OHIO 44907 □ 2585 CLEVELAND ROAD □ WOOSTER, OHIO 44691

04-14