

4-130

SURVEY FOR  
DANNY THOMPSON  
SOUTHWEST QUARTER OF SECTION 21, RANGE 18, TOWNSHIP 22,  
FRANKLIN TOWNSHIP, RICHLAND COUNTY, OHIO

Scale 1" = 200' Date 9-24-96 P.B. P. O. R. #57 Drawn By



BERINGS ASSUMED

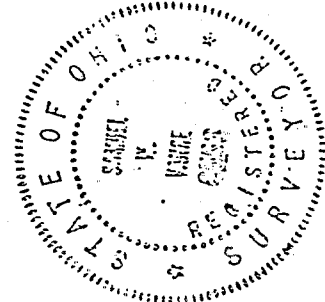
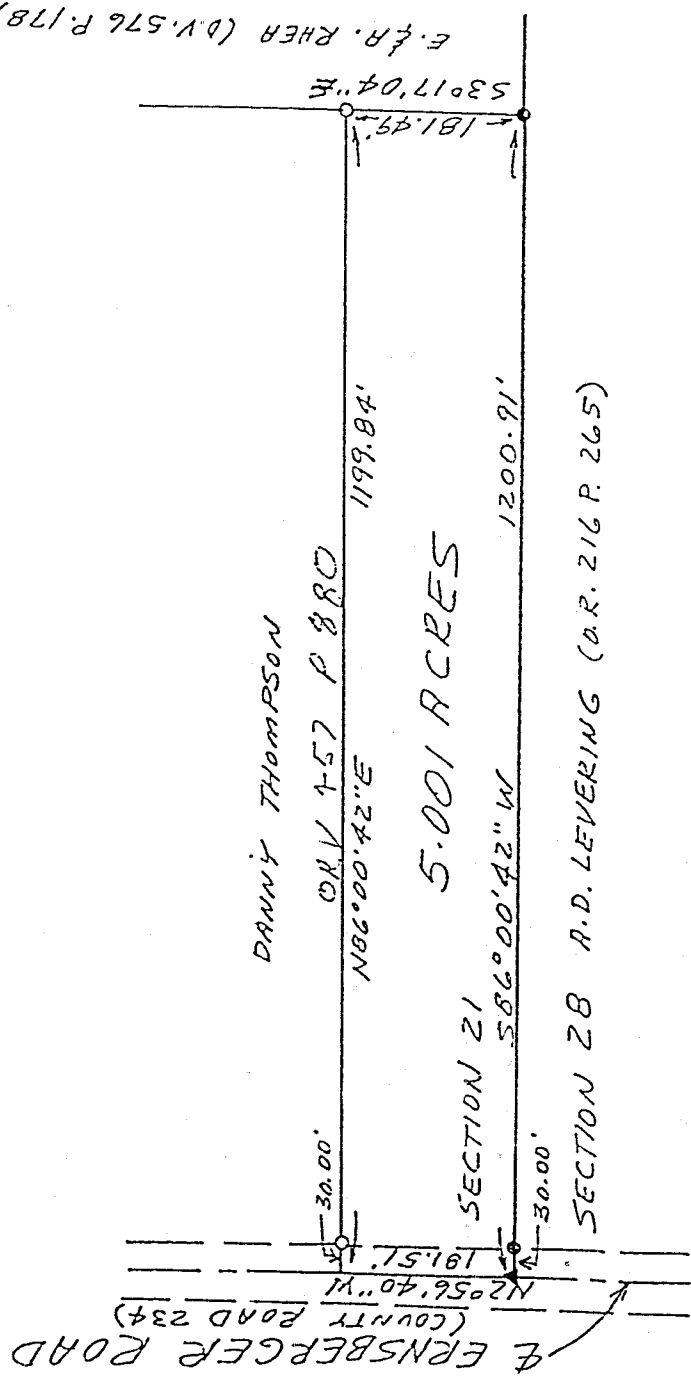

- LEGEND
- ▲ PK NAIL SET
  - IRON PINS FOUND
  - 1/2" x 30" IRON PIN SET w/PLASTIC CAP

NEW SPLIT  
TAX MAP APPROVED  
DATE 9-24-96

*James W. Vance*  
Surveyor General  
Franklin Township

I hereby certify that the foregoing drawing was prepared from an actual survey of the premises.

*James W. Vance*  
Registered Surveyor No. 6553

VANCE SURVEYING  
LAND SURVEYOR  
28 Clinton Road, Mount Vernon, Ohio 43050

Alfred  
Missing

