

H-129

# PLAT OF SURVEY FOR ROBERT \* LOWLE FAGIN

## LEGEND:

- ▲ - P.K. NAIL FOUND
  - △ - P.K. NAIL SET
  - - RAILROAD SPIKE FOUND
  - - RAILROAD SPIKE SET
  - - FENCE POST FOUND
  - - IRON PIN FOUND
  - - IRON PIN SET - CAPPED
- BLUNK 6320 "

SECTION ~~~~~ LOT # PT #9794 VOL. 11 PG. 2  
 TOWNSHIP ~~~~~ MANSFIELD CITY / VILLAGE  
 RANGE ~~~~~ TOWNSHIP  
 QUARTER ~~~~~ RICHLAND COUNTY, OHIO

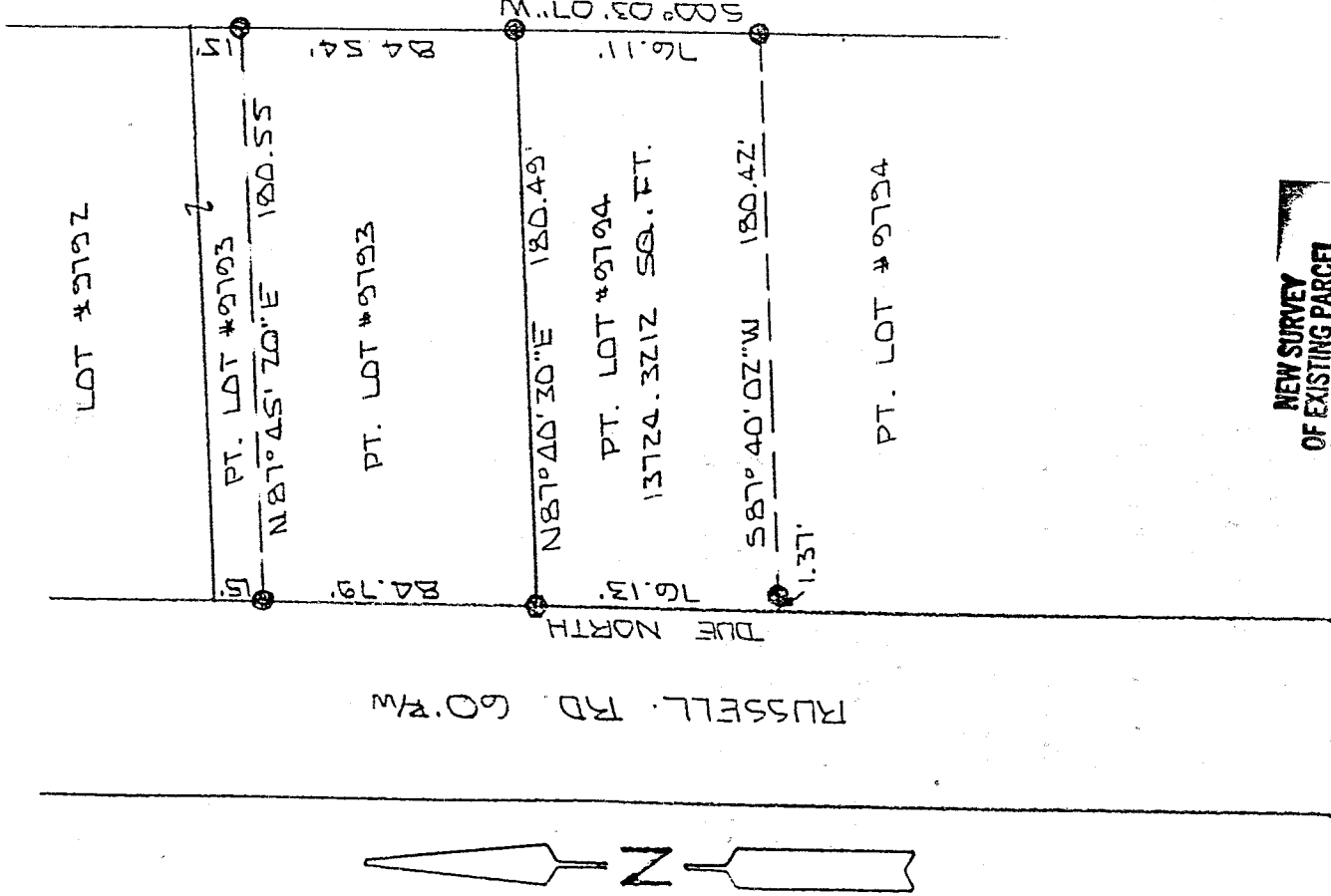

NEW SURVEY  
OF EXISTING PARCEL  
TAX MAP APPROVED

*Jt* 10-7-96

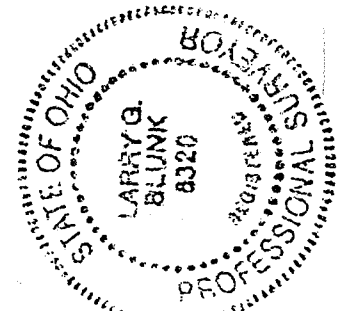
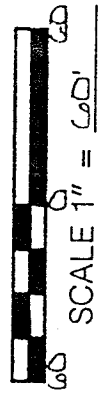

BASIS OF BEARINGS: BEARINGS SHOWN HEREON ARE TO AN ASSUMED  
 MERIDIAN & ARE USED TO DENOTE ANGLES ONLY.  
 I HEREBY CERTIFY THAT THE ABOVE PLAT AND THE  
 FIELD SURVEY IT REPRESENTS ARE TRUE TO THE  
 BEST OF MY KNOWLEDGE

*Larry G. Blunk*  
 LARRY G. BLUNK  
 PROFESSIONAL SURVEYOR # 6320

JULY 27 1985  
 ATE  
 OCT. 7 1986

DESCRIPTION  
FOR  
JOYCE & ROBERT FAGIN

Located in the City of Mansfield, County of Richland, State of Ohio and being a part of Lot Number 9794 as recorded in Volume 11, Page 8 of the Richland County Plat Records and more particularly described as follows:

Beginning at a railroad spike found in the northwest corner of Lot Number 9794.

Thence N 87 degrees 40' 30" E along the north line of Lot Number 9794 a distance of 180.49 feet to an iron pin found in the northeast corner of Lot Number 9794.

Thence S 00 degrees 03' 07" W along the east line of Lot Number 9794 a distance of 76.11 feet to an iron pin found.

Thence S 87 degrees 40' 02" W passing thru an iron pin found at 179.05 feet a total distance of 180.42 feet to a point on the west line of Lot Number 9794.

Thence Due North along the west line of Lot Number 9794 a distance of 76.13 feet to the place of beginning and containing 13724.3212 square feet but subject to all legal highways also all easements of record.

Basis of Bearings: Bearings shown hereon are to an assumed azimuth and are used to denote angles only.

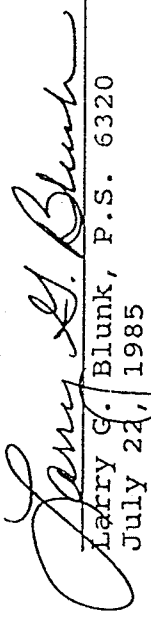
  
Larry G. Blunk, P.S. 6320  
July 24, 1985  
Update, October 2, 1996

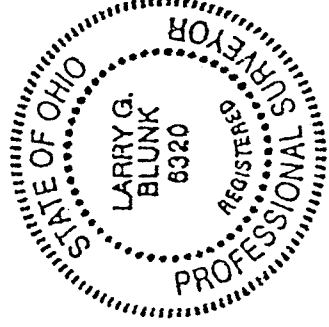

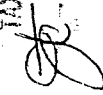
NEW SURVEY  
OF EXISTING PARCEL  
TAX MAP APPROVED  
 10-2-96  
DATE