

H-124

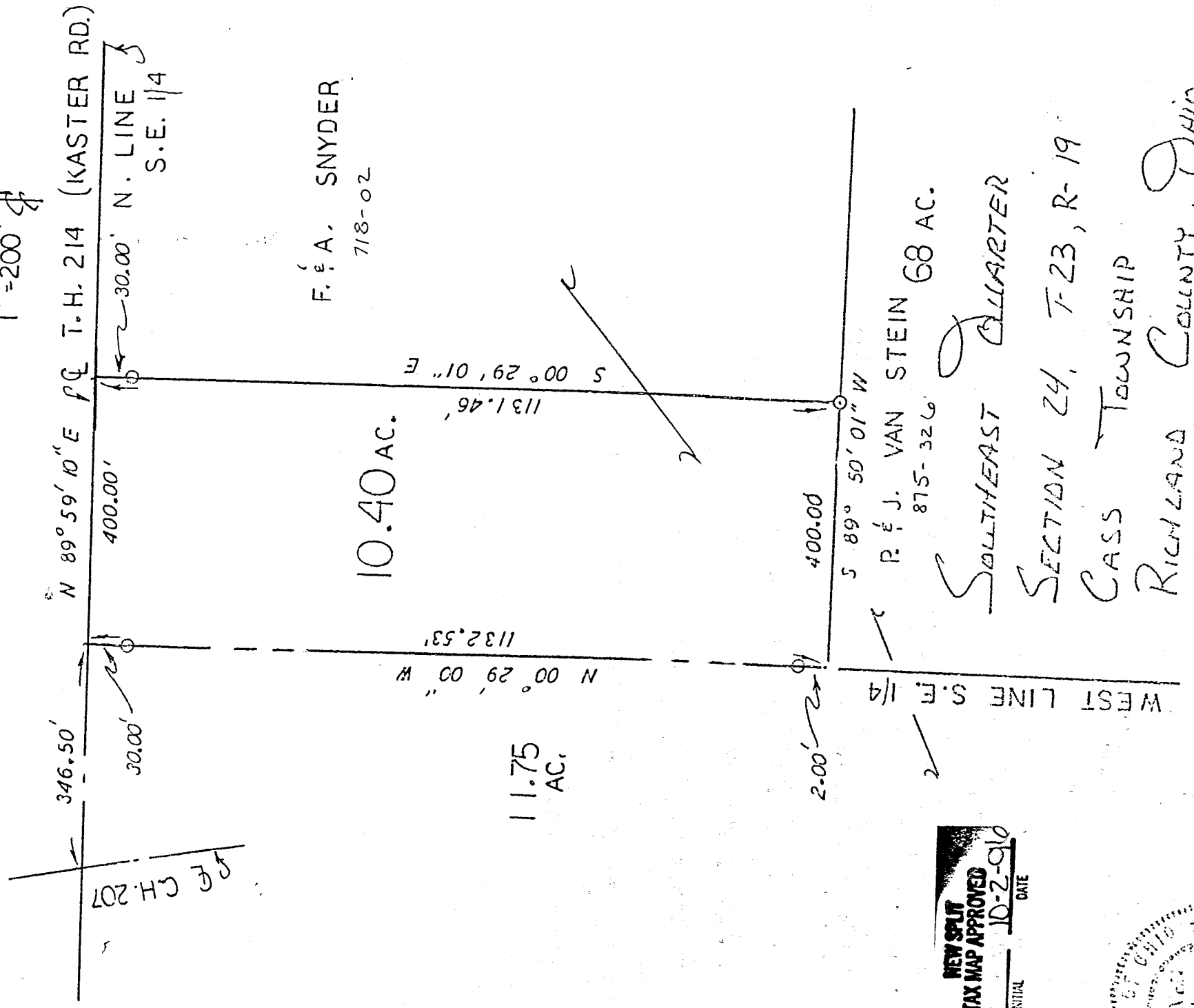

NEW SPLIT  
TAX MAP APPROVED  
INITIAL DATE  
10-2-96

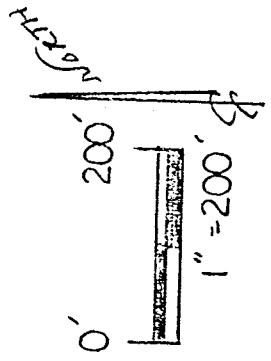
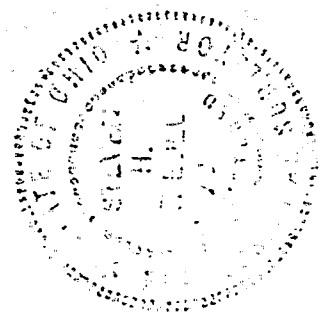

LEGEND:

- 0 - 5/8" REBAR W/CAP
- STAMPED "PS 7016" SET
- BASIS OF BEARINGS

*(Handwritten signature)*

STEVEN H. RIEDEL  
OHIO SURVEYOR 7016  
AUG 21, 1996

Ⓢ ASSUMED

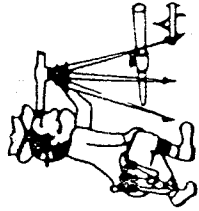

# Riedel Land Surveying Company

712 N. Henry St.  
Crestline, Ohio 44827

Phone (419) 683-1951

September 25, 1996  
Snyder Property (10.40 acres)  
rca24se

Situated in the Township of Cass, County of Richland, State of Ohio and being part of the Southeast quarter of Section 24, T-23, R-19 and being more fully described as follows:

Beginning at the intersection of the West line of the Southeast quarter of Section 24 with the centerline of Township Highway 214 (Kaster Road and also being the North line of the Southeast quarter of Section 24);

thence running North 89 deg. 59 min. 10 sec. East along the centerline of Township Highway 214 for 400.00 feet;

thence turning and running South 00 deg. 29 min. 01 sec. East (passing a 5/8 inch rebar set at 30.00 feet) for a total distance of 1131.46 feet to a 5/8 inch rebar set;

thence turning and running South 89 deg. 50 min. 01 sec. West for 400.00 feet to the West line of the Southeast quarter;

thence turning and running North 00 deg. 29 min. 00 sec. West along said West line (passing a 5/8 inch rebar set at 2.00 feet and 1102.53 feet) for a total distance of 1132.53 feet to the place of beginning.

All 5/8 inch rebars set have a plastic cap stamped "PS 7016".

The above described parcel has a calculated area of 10.40 acres of land according to a survey made on August 21, 1996 by Steven H. Riedel, Ohio surveyor 7016.

Basis of bearings: Assumed

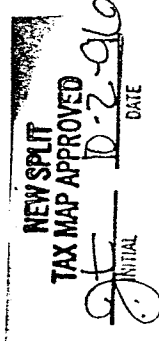

H-124