

H-113

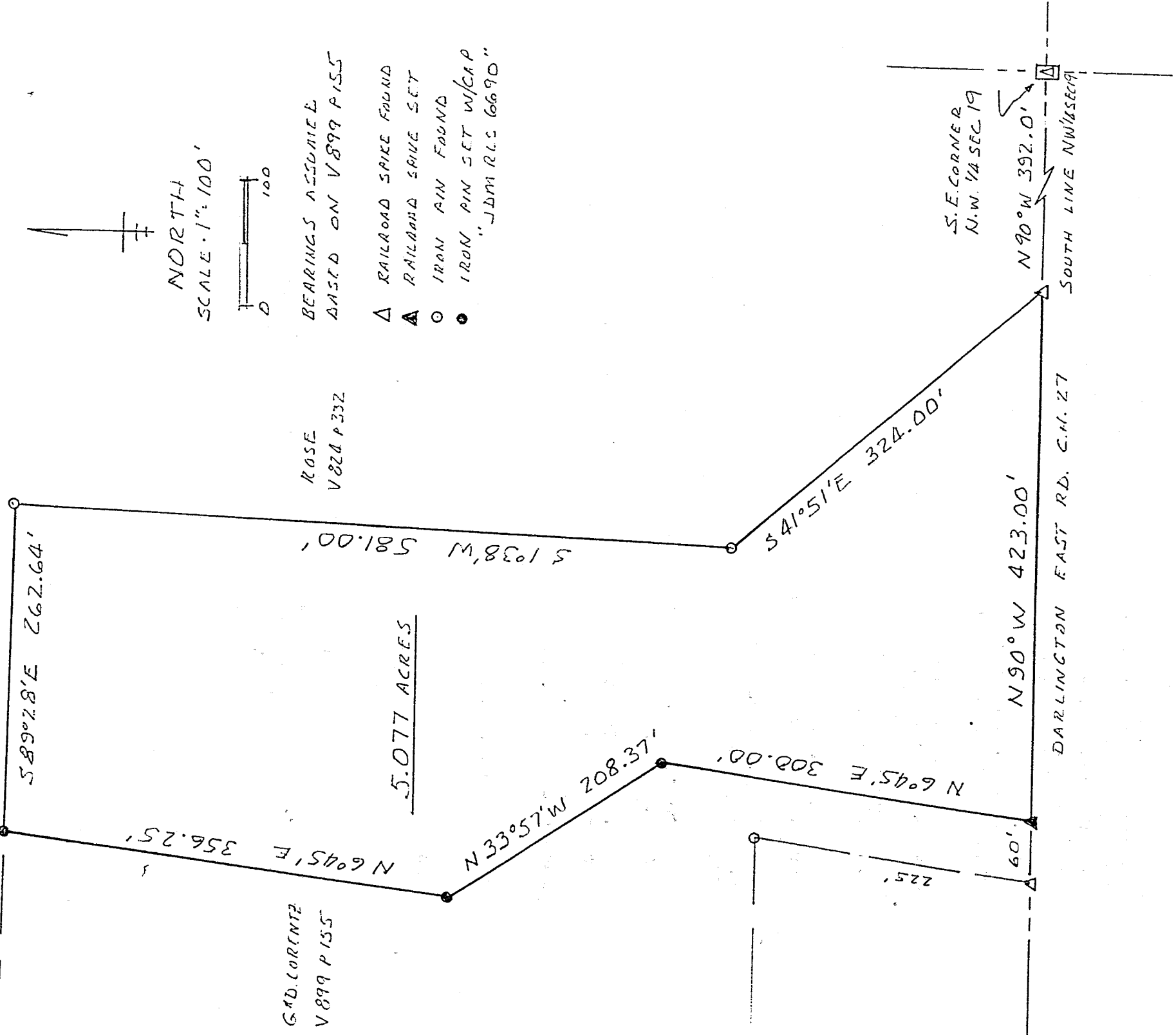

G.D. LORENTZ  
V 899 P 155

ROSE  
V 824 P 332

NORTH  
SCALE 1" = 100'



BEARINGS ASSUMED  
BASED ON V 899 P 155

△ RAILROAD SPIKE FOUND  
▲ RAILROAD SPIKE SET  
○ IRON PIN FOUND  
● IRON PIN SET W/CAP  
" JDM RLS 6690"

5.077 ACRES

S.E. CORNER  
N.W. 1/4 SEC 19

DARLINGTON EAST RD. C.H. 27

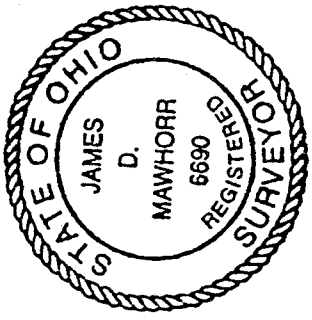

NEW SPLIT  
TAX MAP APPROVED  
INITIAL *JDM* DATE 9-24-96

SURVEY PLAT 5.077 ACRES  
N.W. 1/4 SEC 19 T 19 R 18  
JEFFERSON TOWNSHIP  
RICHLAND COUNTY OHIO  
FOR G.D. LORENTZ  
SEPTEMBER 14,

James D. Mawhorr  
JAMES D. MAWHORR  
SURVEYOR NO. 6690

Legal Description  
5.077 Acres G.&D. Lorentz

Situated in the Township of Jefferson, County of Richland, State of Ohio, and known as being part of the Northwest Quarter of Section 19, Township 19, Range 18, and more particularly described as follows:

Commencing at a railroad spike found at the Southeast corner of the Northwest Quarter of Section 19; thence North 90 deg. West along the South line of said Quarter Section and the center of Darlington East Road (C.H.27) a distance of 392.0 feet to a railroad spike found which is the True Place of Beginning;

thence continuing North 90 deg. West a distance of 423.00 feet to a railroad spike set;

thence North 6 deg. 45 min. East a distance of 300.00 feet to an iron pin set;

thence North 33 deg. 57 min. West a distance of 208.37 feet to an iron pin set;

thence North 6 deg. 45 min. East a distance of 356.25 feet to an iron pin set;

thence South 89 deg. 28 min. East along an existing property line a distance of 262.64 feet to an iron pin found;

thence South 1 deg. 38 min. West a distance of 581.00 feet to an iron pin found;

thence South 41 deg. 51 min. East a distance of 324.00 feet to the True Place of Beginning, containing 5.077 acres of land, more or less, but subject to all legal highways and easements of record.

Bearings assumed, based on Volume 899 page 155. Iron pins set with caps "JDMRLS 6690".

September 14, 1996

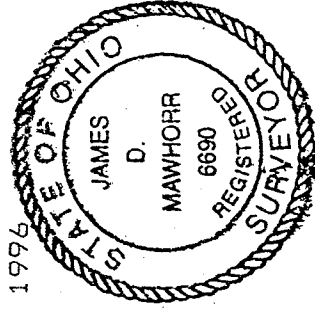

James D. Mawhorr  
Registered Surveyor No. 6690

