

North

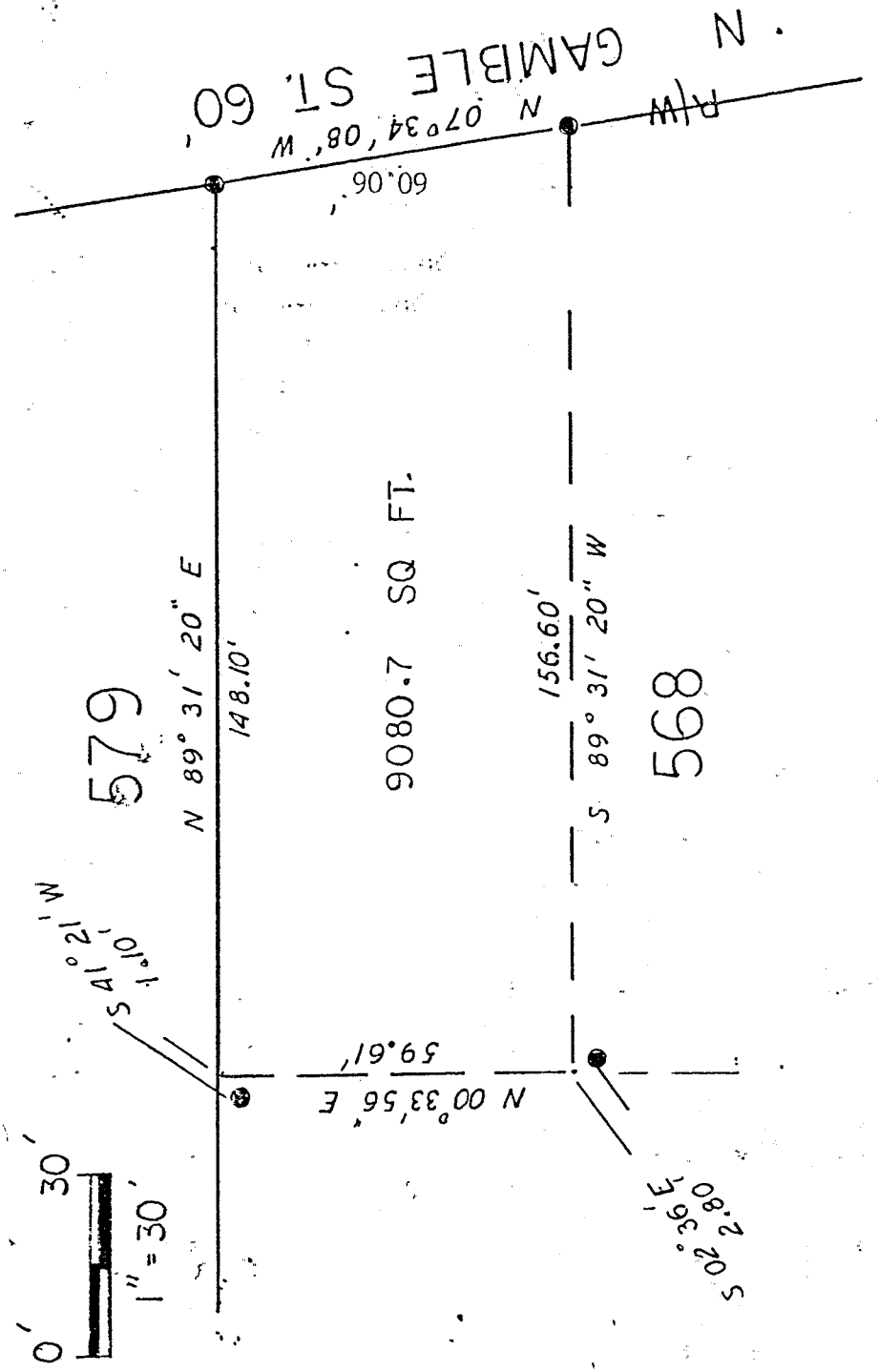
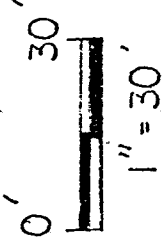

CITY OF SHELBY
 COUNTY OF RICHLAND
 STATE OF OHIO

LEGEND:

• - EXISTING IRON PIPE

BASIS OF BEARINGS:

ASSUMED

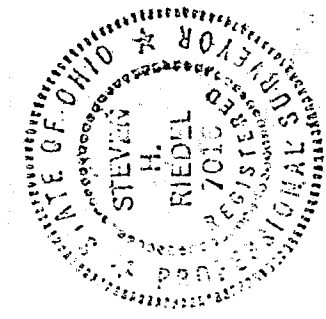

[Handwritten Signature]

STEVEN H. RIEDEL
 OHIO SURVEYOR 7010
 1-07 18 1991

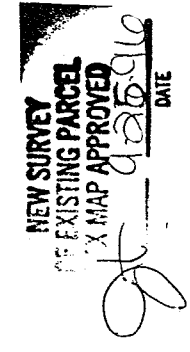

H-106

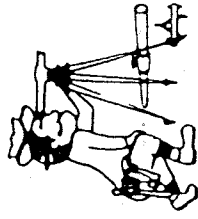

Phone (419) 683-1951

Riedel Land Surveying Company

712 N. Henry St.
Crestline, Ohio 44827

September 22, 1996
Snyder Property (Pt. Inlot 568)
sh568

Being known as part of Inlot 568 of the new and revised numbers of the City of Shelby, County of Richland, State of Ohio and being more fully described as follows:

Beginning at an existing iron pipe at the Northeast corner of Inlot 568;
thence running South 07 deg. 34 min. 08 sec. East along the East line of said Inlot (also being the West line of North Gamble Street) for ~~60.00~~ feet to an existing iron pipe;
thence turning and running South 89 deg. 31 min. 20 sec. West for 156.60 feet (an existing iron pipe being South 02 deg. 36 min. East and 2.80 feet from this corner);
thence turning and running North 00 deg. 33 min. 56 sec. East for 59.61 feet (an existing iron pipe being South 41 deg. 21 min. West and 1.10 feet from this corner);
thence turning and running North 89 deg. 31 min. 20 sec. East along the North line of Inlot 568 for 148.10 feet to the place of beginning.

The above described parcel has a calculated area of 9,080.7 square feet of land according to a survey made on September 18, 1996 by Steven H. Riedel, Ohio surveyor 7016.

Prior Deed: Official Record Volume 82 page 180
Basis of bearings: Assumed

