

PLAT OF SURVEY FOR MARY ALICE KOMIVES

LEGEND:

- ▲ - P.K. NAIL FOUND
- △ - P.K. NAIL SET
- - RAILROAD SPIKE FOUND
- - RAILROAD SPIKE SET
- - FENCE POST FOUND
- - IRON PIN FOUND
- - IRON PIN SET - CAPPED
- - BLUNK 6320 "

SECTION ~~~~~ LOT # PT LOT 497 VOL 1 PG 23
 TOWNSHIP ~~~~~ MANSFIELD CITY / VILLAGE
 RANGE ~~~~~ ~~~~~ TOWNSHIP
 QUARTER ~~~~~ RICHLAND COUNTY, OHIO

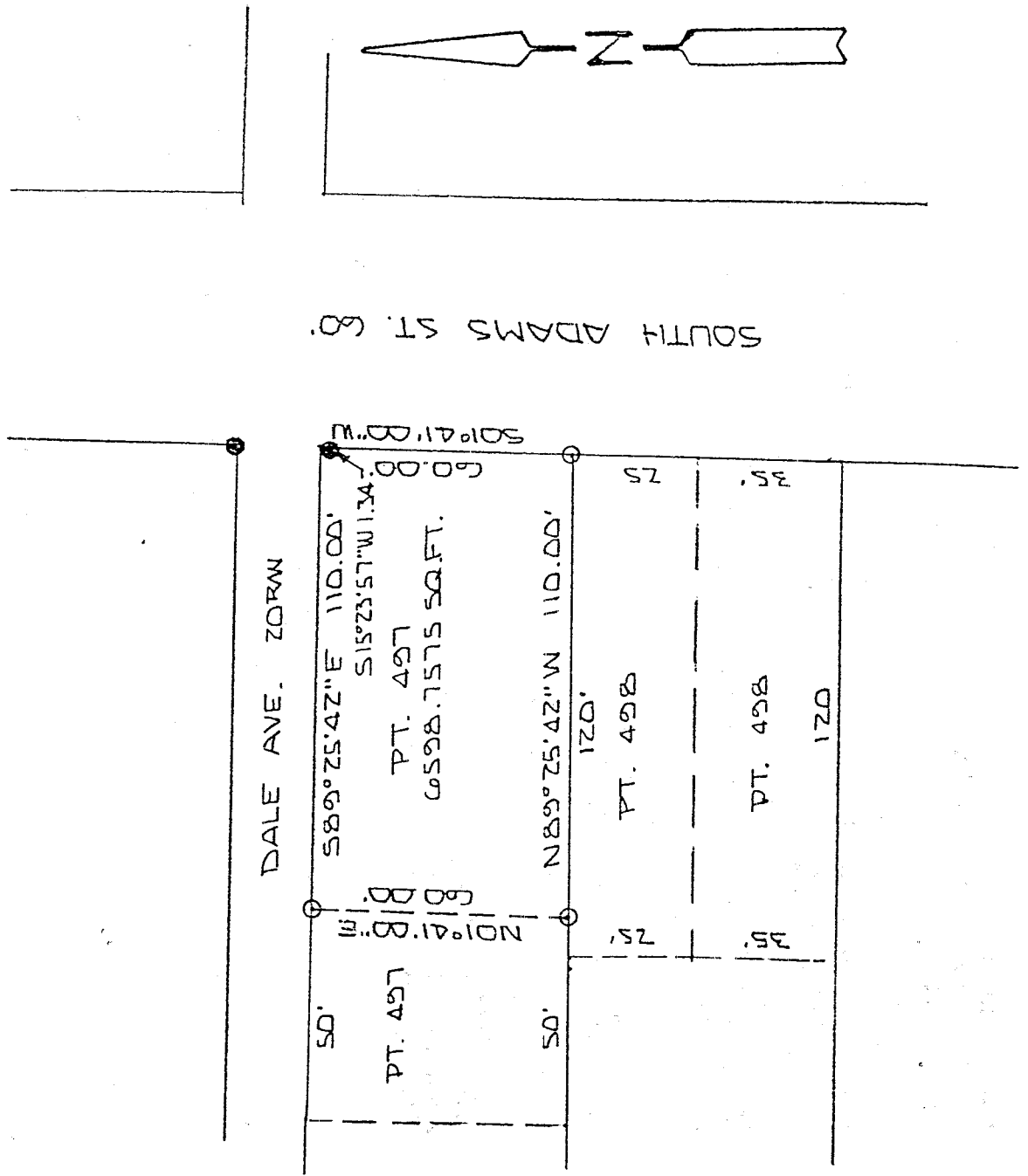

NEW SURVEY
 OF EXISTING PARCEL
 MAP APPROVED
 DATE 10-1-96

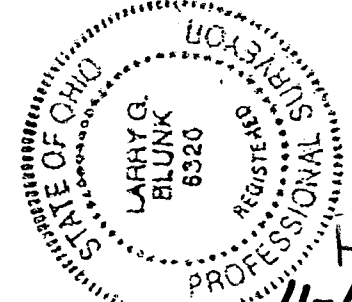

40' SCALE 1" = 40'

BASIS OF BEARINGS: BEARINGS SHOWN HEREON ARE TO AN ASSUMED AZIMUTH & ARE USED TO DENOTE ANGLES ONLY
 I HEREBY CERTIFY THAT THE ABOVE PLAT AND THE FIELD SURVEY IT REPRESENTS ARE TRUE TO THE BEST OF MY KNOWLEDGE

Larry G. Blunk
 LARRY G. BLUNK
 PROFESSIONAL SURVEYOR # 6320

SEPT. 30 1996
 DATE

H-105

DESCRIPTION
FOR
MARY ALICE KOMIVES

Located in the City of Mansfield, County of Richland, State of Ohio and being a part of Lot Number 497 as recorded in Volume 1, Page 23 of the Richland Plat Records and more particularly described as follows:

Beginning at an iron pin set in the Southeast Corner of Lot Number 497.

Thence N 89 degrees 25' 42" W along the south line of Lot Number 497 a distance of 110.00 feet to an iron pin set.

Thence N 01 degrees 41' 00" E a distance of 60.00 feet to an iron pin set on the north line of Lot Number 497.

Thence S 89 degrees 25' 42" E along the north line of Lot Number 497 a distance of 110.00 feet to an iron pin found, S 15 degrees 23' 57" W, 1.34 feet.

Thence S 01 degrees 41' 00" W along the east line of Lot Number 497 a distance of 60.00 feet to the place of beginning and containing 6598.7575 square feet but subject to all legal highways also all easements of record.

Basis of Bearings: Bearings shown hereon are to an assumed azimuth and are used to denote angles only.

Larry G. Blunk
Larry G. Blunk, P.S. 6320
September 30, 1996

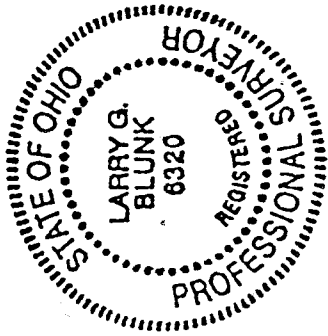

NEW SURVEY
EXISTING PARCEL
MAP APPROVED
10-1-96
DATE