

H-79

CRAWFORD CO. RICHLAND CO.

H-79

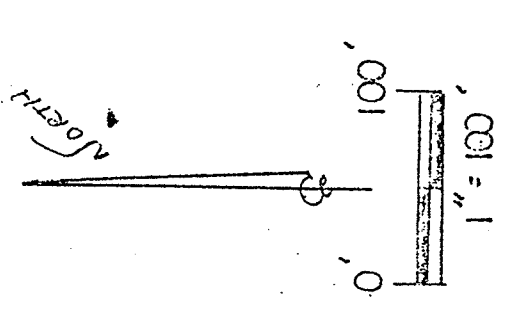

CRESTLINE AUTO
WRECKING INC.
VOL. 189, P. 157

○ - EXISTING R.R.S
○ - EXISTING PIPE
○ - EXISTING IRON BAR

⊙ - EXISTING SURVEY NAIL

BASIS OF BEAR.

D.U. 830
Pg. 740

EAST CRESTLINE
SELTZER ADDITION
VILLAGE OF CRESTLINE
COUNTY OF RICHLAND
STATE OF OHIO

* THESE TWO DISTANCES WERE FOUND TO BE IN ERROR FROM PREVIOUS SURVEY.

NEW SURVEY OF EXISTING PARCEL TAX MAP APPROVED

DATE

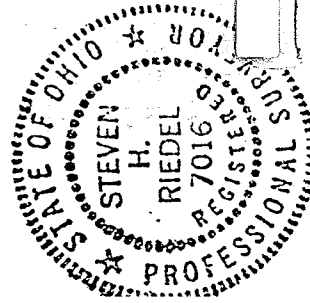

[Handwritten Signature]

STEVEN H. RIEDEL
OHIO SURVEYOR 7016
NOVEMBER 23 2013

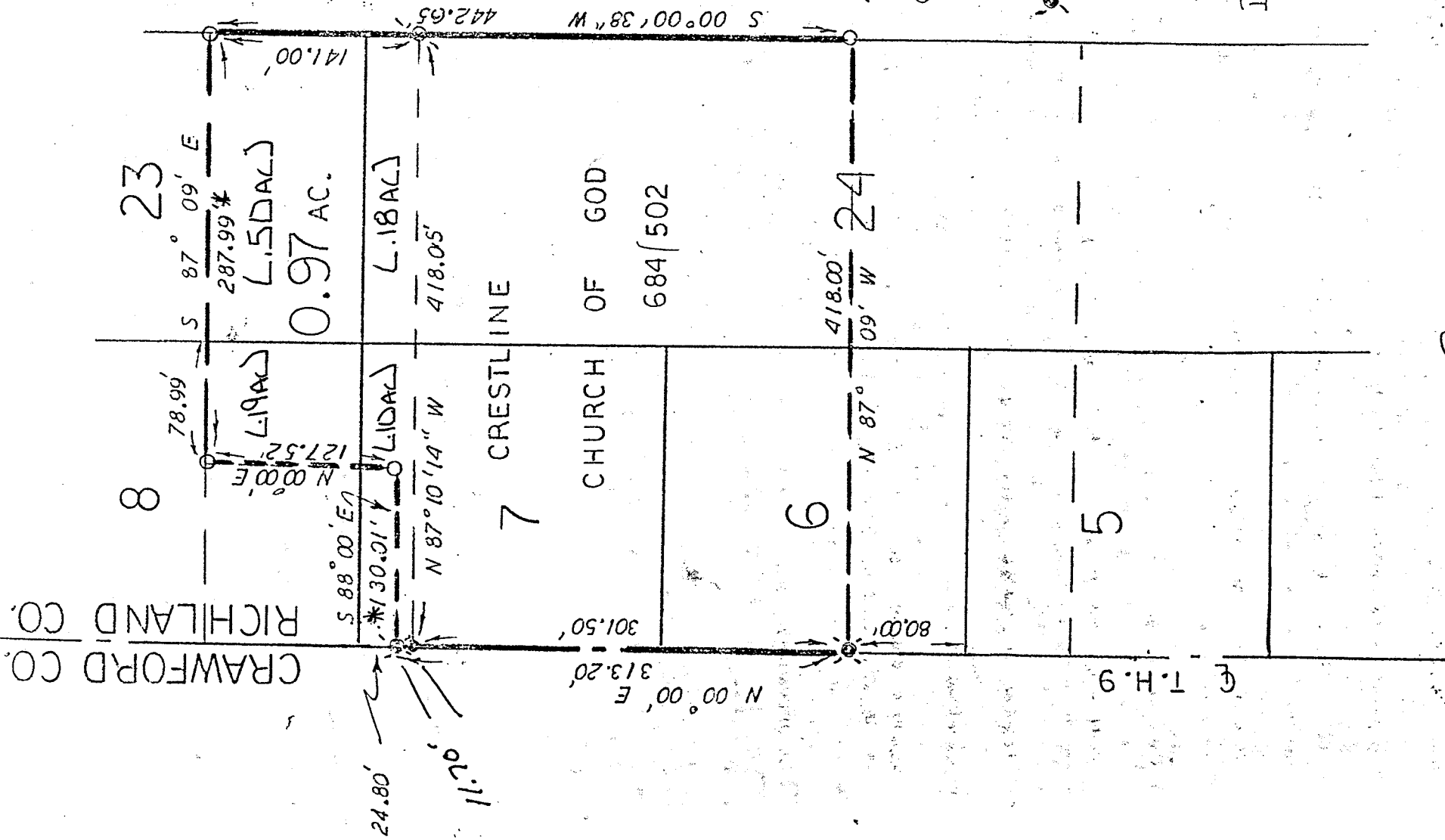

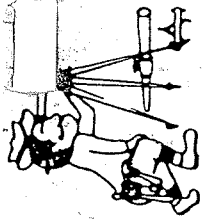

Phone (419) 683-1951

Riedel Land Surveying Company

712 N. Henry St.
Crestline, Ohio 44827

August 05, 1996

Todd and Lisa Batory

rsal1swa

Revised: August 13, 1996

Situated in the Township of Sandusky, County of Richland, State of Ohio and being part of the Southwest quarter of Section 11, T-20, R-20, part of Lots 7, 8, 23, and 24 of East Crestline, Seltzer Addition and being more fully described as follows:

Commencing at the Southwest corner of Lot 6;

thence running North 00 deg. 00 min. 00 sec. East along the West line of Lots 6 and 7 (also being the centerline of Township Highway 9 and the Richland-Crawford County Line) for 381.50 feet to an existing railroad spike and the place of beginning

thence continuing North 00 deg. 00 min. 00 sec. East along the centerline of Township Highway 9 for 11.70 feet to an existing survey nail;

thence turning and running South 88 deg. 00 min. 00 sec. East for 130.01 feet to an existing iron bar;

thence turning and running North 00 deg. 00 min. 00 sec. East (passing the North line of Lot 7 at 24.80 feet) for a total distance of 127.52 feet to an existing iron bar;

thence turning and running South 87 deg. 09 min. 00 sec. East (passing the East line of Lot 8 at 78.99 feet) for a total distance of 287.99 feet to an existing iron bar on the East line of Lot 23;

thence turning and running South 00 deg. 00 min. 38 sec. West along the East line of Lots 23 and 24 for 141.00 feet to an existing iron pipe;

thence turning and running North 87 deg. 10 min. 14 sec. West for 418.05 feet to the place of beginning.

The above described parcel has a calculated area of 0.97 acres of land according to a survey made on November 23, 1993 and August 03, 1996 by Steven H. Riedel, Ohio surveyor 7016.

Prior Deed: Volume 684 page 502
Basis of bearings: Deed Volume 830 page 740

NEW SURVEY
OF EXISTING PARCEL
TAX MAP APPROVED

St
INITIAL

9-11-96
DATE