

H-78

H-78

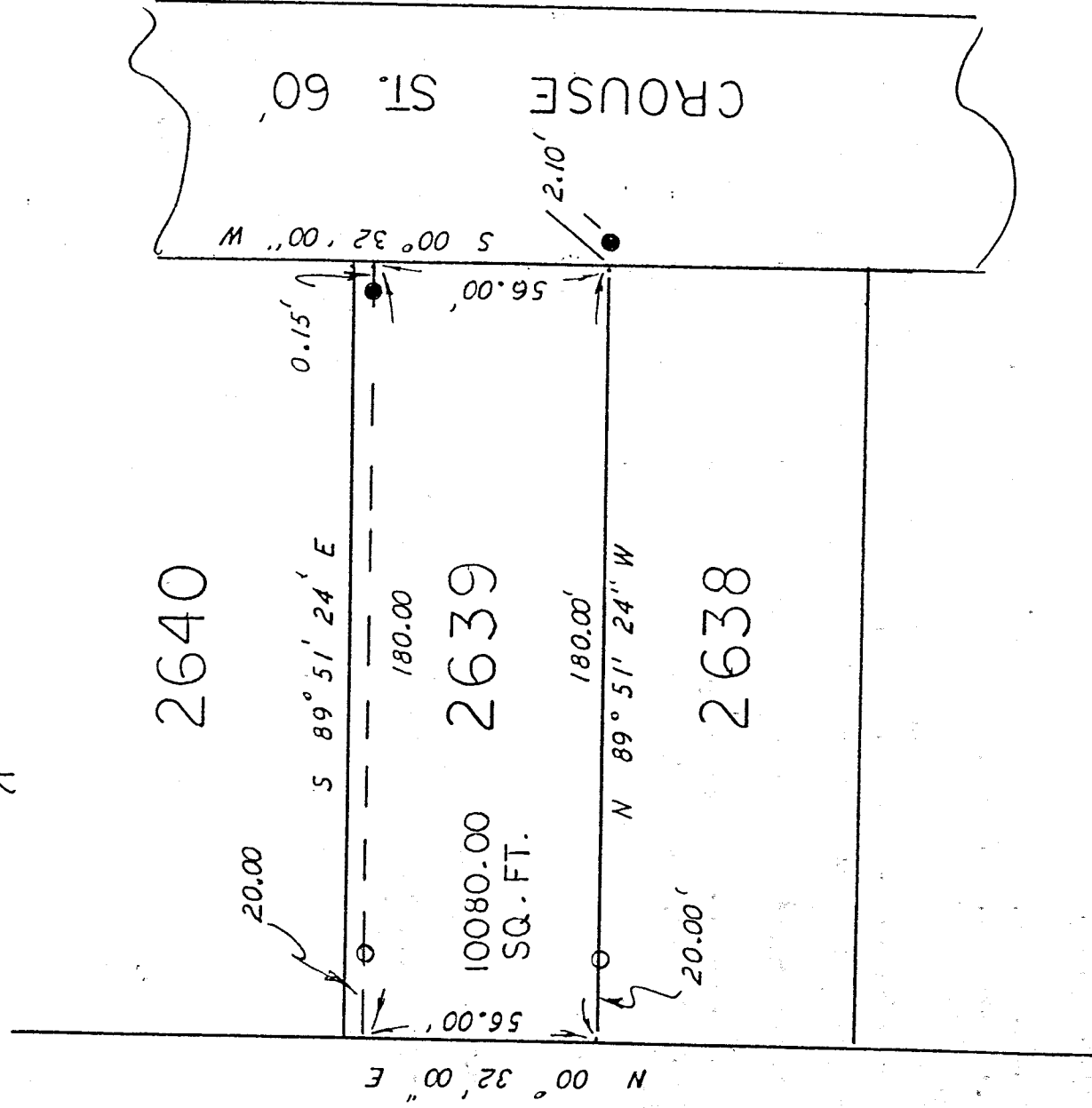

CITY OF MANSFIELD
 COUNTY OF RICHLAND
 STATE OF OHIO

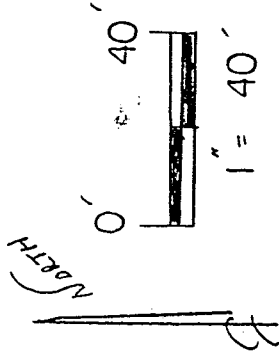
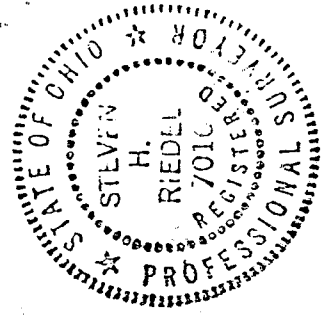

BASIS OF BEARINGS:

① Assumed

LEGEND:

○ - 5/8" REBAR w/CAP
 ● - EXISTING IRON PIPE
 STAMPED "PS 7016" SET

NEW SURVEY
 OF EXISTING PARCEL
 TAX MAP APPROVED
 NWS 9-11-96
 INITIAL DATE

[Signature]

STEVEN H. RIEDEL

OHIO DECEMBER 7016

CEP 73 1991

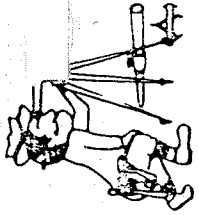

Riedel Land Surveying Company

712 N. Henry St.
Crestline, Ohio 44827

Phone (419) 683-1951

September 10, 1996
Garunovic Property (Pt. 2639)
Ma2639

Being known as part of Inlot 2639 of the new and revised numbers of the City of Mansfield, County of Richland, State of Ohio and being more fully described as follows:

Beginning at the Southeast corner of Inlot 2639 (an existing iron pipe being South 89 deg. 51 min. 24 sec. East and 2.10 feet from this corner);

thence running North 89 deg. 51 min. 24 sec. West along the South line of Inlot 2639 (passing a 5/8 inch rebar set at 160.00 feet) for a total distance of 180.00 feet;

thence turning and running North 00 deg. 32 min. 00 sec. East along the West line of Inlot 2639 for 56.00 feet;

thence turning and running South 89 deg. 51 min. 24 sec. East (passing a 5/8 inch rebar set at 20.00 feet) for a total distance of 180.00 feet (an existing iron pipe being North 89 deg. 51 min. 24 sec. West and 0.15 feet from this corner);

thence turning and running South 00 deg. 32 min. 00 sec. West along the East line of Inlot 2639 (also being the West line of Crouse Street) for 56.00 feet to the place of beginning.

All 5/8 inch rebars set have a plastic cap stamped "PS 7016".

The above described parcel has a calculated area of 10080.00 square feet of land according to a survey made on September 10, 1996 by Steven H. Riedel, Ohio surveyor 7016.

Basis of bearings: Assumed

| | |
|--------------------|---------|
| NEW SURVEY | DATE |
| OF EXISTING PARCEL | 9-11-96 |
| TAX MAP APPROVED | |
| NWS | |
| INITIAL | |