

H-69

PLAT OF BOUNDARY SURVEY

DON RIGGENBACH

LOTS 6 THROUGH 11, PART LOT 12, AND PART VACATED STREET  
BRIAR HILL ALLOTMENT, TROY TOWNSHIP

RICHLAND COUNTY, OHIO

BEARINGS ARE BASED ON  
PLAT VOL. 16, PG. 30.

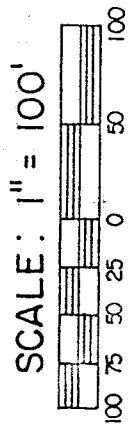
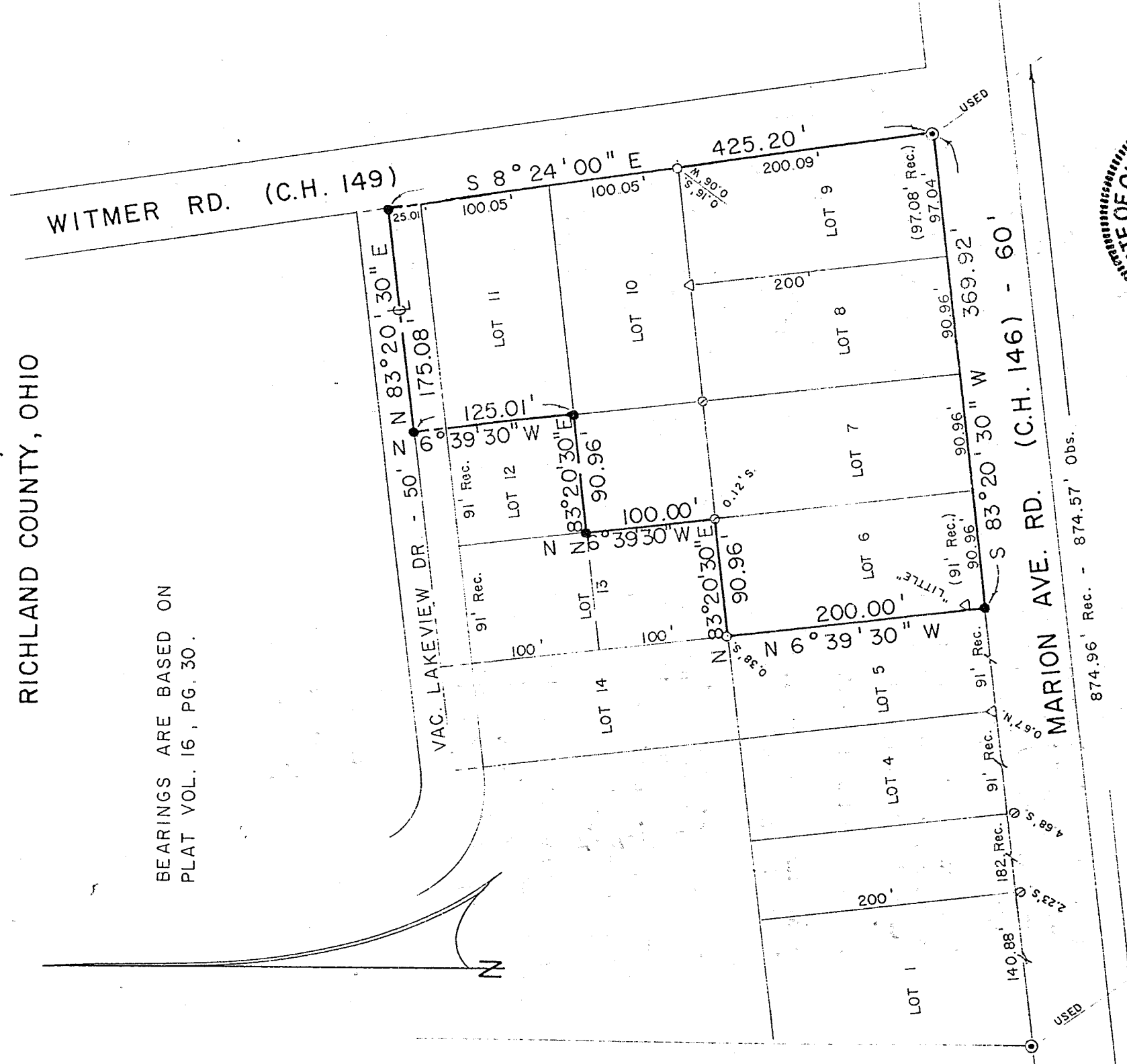

LEGEND

- ⊙ CONCRETE MONUMENT FOUND "BLOSSER"
- IRON PIPE FOUND
- △ IRON PIN FOUND
- ⊗ CRIMPED IRON PIPE FOUND
- ⊕ 5/8" IRON PIN SET WITH CAP
- STAMPED C. KERG, RLS 7152

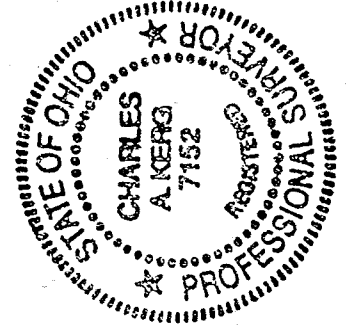

NEW SURVEY  
OF EXISTING PARCEL  
TAX MAP APPROVED  
DATE 8-10-90

*Dug. Only*  
*Rob. Legal*

PREPARED BY

KERG SURVEYING

*Charles A. Kerg*

CHARLES A. KERG  
REGISTERED OHIO SURVEYOR NO. 7152  
DATE: JULY 26, 1993

H-69