

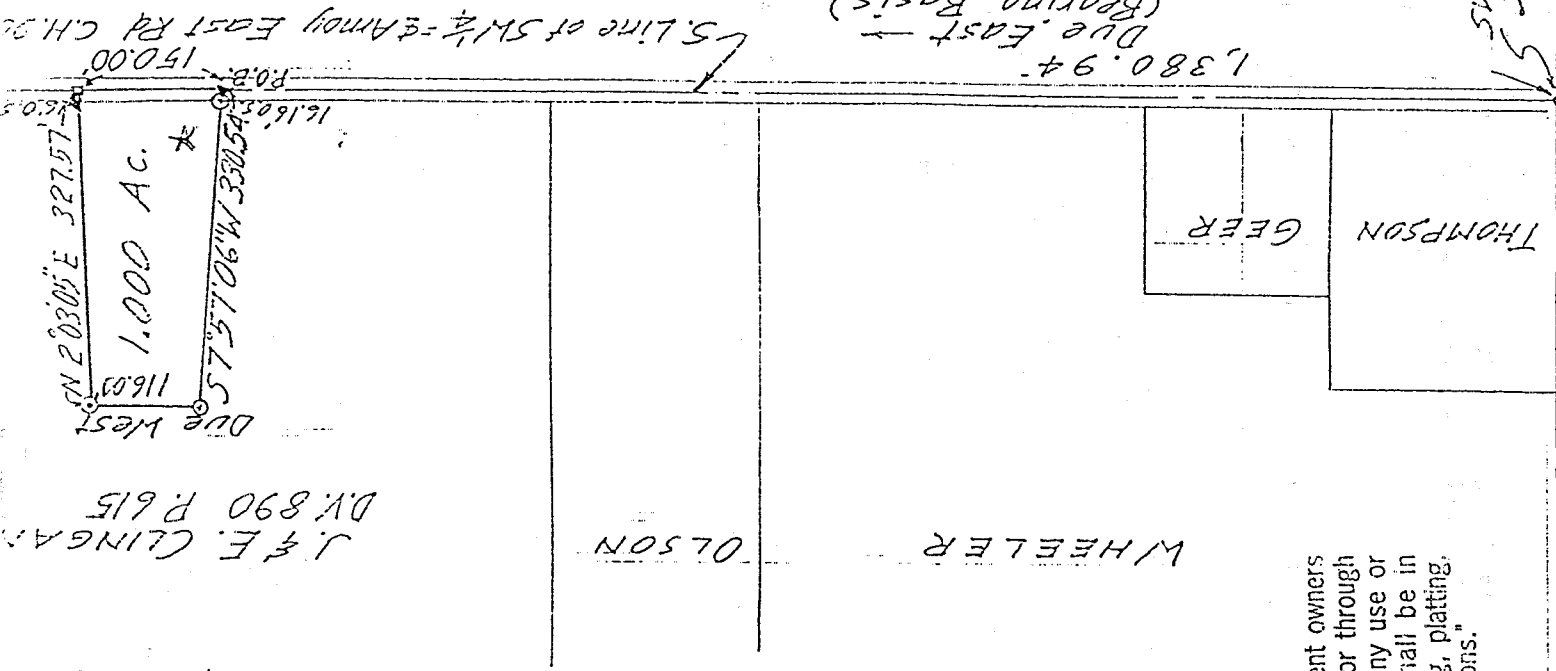

Scale: 1" = 200'



- = Iron Pin, set & capped
- = Iron Pin, found
- ▲ = P.K. Nail, set
- = RR. Spike, set



Handwritten notes:
 #
 16.1605
 P.O.B. - 1500
 S. line of SW 1/4 - & Army East Rd C.H. 223
 1.380.94
 DUE EAST -
 (Bearing Basis)
 SW Cor of SW 1/4
 Sec 29

APPROVED BY THE MANSFIELD CITY PLANNING COMMISSION;
 NO PLAT REQUIRED.
 SIGNED: [Signature]
 SECRETARY, CITY PLANNING COMMISSION;
 DATE: 8-23-96

"The grantor, grantee and all subsequent owners or assignees taking title from, under or through the grantor or grantee agrees that any use or improvement made on this land shall be in conformity with all existing valid zoning, platting, health, or other lawful rules and regulations."

L.W. Line of SW 1/4 = E of Army-Ga. rd road, C.H. 223

DRAWING OF SURVEY FOR RANDY CLINGAN

NEW SPLIT
 TAX MAP APPROVED
 INITIAL RM DATE 8-23-96

PART OF SW 1/4 SECTION 29
 TOWNSHIP 22 RANGE 18
 FRANKLIN TOWNSHIP
 RICHLAND COUNTY, OHIO

Signature of Robert M. Little

Robert M. Little
 Registered Surveyor # Ohio 5524
 March 8, 1993 Rev Mar 26 '93

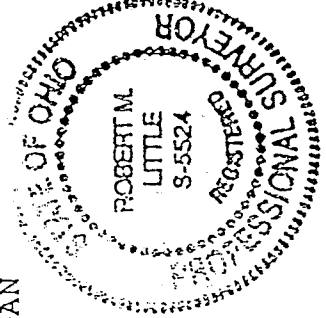

H-63

ROBERT M. LITTLE
PROFESSIONAL SURVEYOR AND ENGINEER

67 Redwood Rd., Mansfield, Ohio, 44907
Phone 419 / 756-5056
Deut 27:17

DESCRIPTION OF SURVEY FOR RANDY CLINGAN

PART OF SW 1/4 SECTION 29
TOWNSHIP 22 RANGE 18
FRANKLIN TOWNSHIP
RICHLAND COUNTY, OHIO

Situated in the Township of Franklin, County of Richland, State of Ohio and being a part of the Southwest Quarter of Section 29, Township 22, Range 18, and being more particularly described as follows:

Starting at an iron pin, found, marking the southwest corner of said southwest quarter of Section 29 at the intersection of centerlines of Amoy Ganges Road, C.H. 223, and Amoy East Road, C.H. 90;

Thence Due East a distance of 1,380.94 feet to a P.K. nail, set, marking the true point of beginning, said course being with the south line of said quarter in the centerline of Amoy East Road;

Thence continuing Due East a distance of 150.00 feet to a railroad spike, set, said course being with the south line of said quarter in the centerline of Amoy East Road;

Thence North 02° 03' 05" East a distance of 327.57 feet to an iron pin, set and capped, passing a P.K. nail, set, in a driveway, at 16.00 feet;

Thence Due West a distance of 116.00 feet to an iron pin, set and capped;

Thence South 7° 57' 06" West a distance of 330.54 feet to the point of beginning, passing an iron pin, set and capped, 16.16 feet northerly of said point of beginning, at said bearing;

Containing 1.000 acres of land, more or less, but subject to an easement for Amoy East Road and all other easements of record.

Bearing basis: The south line of said quarter, called Due East-West.

Robert M. Little
Robert M. Little

Registered Surveyor # Ohio 5524

APPROVED BY THE MANSFIELD CITY PLANNING COMMISSION;
NO PLAT REQUIRED.

SIGNED: *[Signature]*
SECRETARY, CITY PLANNING COMMISSION;

DATE: 8-23-96

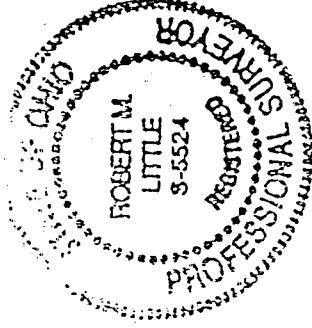

NEW SPLIT
TAX MAP APPROVED
DATE 8-23-96

H-7
The grantor, grantee and all subsequent owners or assignees taking title from, under or through the grantor or grantee agrees that any use or improvement made on this land shall be in conformity with all existing valid zoning, platting, health, or other lawful rules and regulations.