

LS-H

NORTH

REFORM STREET 50' R/W

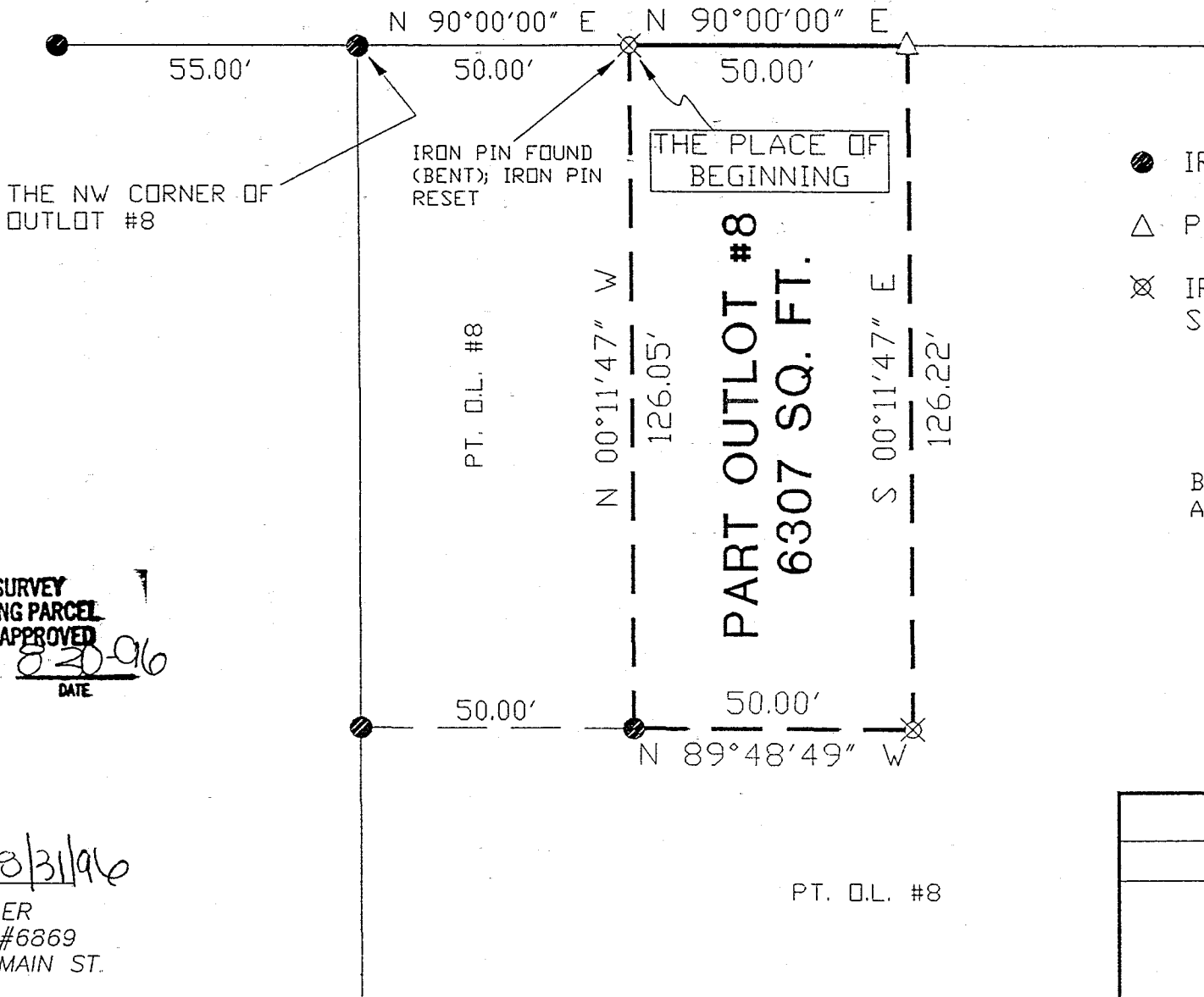
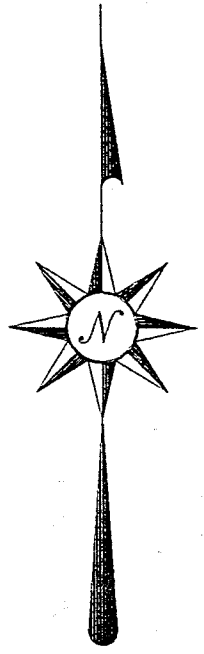
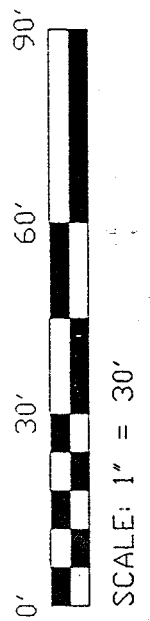

- IRON PIN FOUND
- △ PK SPIKE SET
- ⊗ IRON PIN SET WITH CAP STAMPED "SEILER 6869"

BEARINGS ARE BASED ON AN ASSUMED MERIDIAN

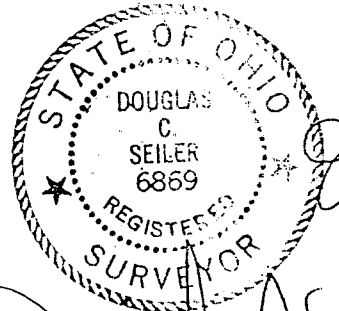

NEW SURVEY
OF EXISTING PARCEL
TAX MAP APPROVED

INITIAL: *DS* DATE: *8-30-96*

Douglas Seiler 8/31/96

SURVEYED BY: DOUGLAS C. SEILER
REG. SURVEYOR #6869
52-1/2 NORTH MAIN ST.
MANSFIELD, OHIO
(419) 525-3644

PT. D.L. #8

SURVEY PLAT FOR	
MILLER	
PART OUTLOT #8 CITY OF MANSFIELD RICHLAND COUNTY, OHIO	
DATE: AUG. 26, 1996	SCALE: 1"=30'
DRWG. No: C962751	DRWN. BY: JEB

H-54

Douglas C. Seiler
Professional Land Surveyor
52½ North Main • Mansfield, Ohio 44902
(419) 525-3644

SURVEY DESCRIPTION

PART OF OUT LOT #8
CITY OF MANSFIELD, OHIO

Situated in the City of Mansfield, County of Richland, State of Ohio and being a part of Out Lot #8, more particularly described as follows:

Commencing at an iron pin found marking the northwest corner of said Out Lot #8; Thence, North 90 degrees 00 minutes 00 seconds East with the north line of said Out Lot, a distance of 50.00 feet to an iron pin set, the place of beginning of the parcel herein described;

Thence, continuing North 90 degrees 00 minutes 00 seconds East with said north line, a distance of 50.00 feet to a PK spike set;

Thence, South 00 degrees 11 minutes 47 seconds East a distance of 126.22 feet to an iron pin set;

Thence, North 89 degrees 48 minutes 49 seconds West a distance of 50.00 feet to an iron pin found;

Thence, North 00 degrees 11 minutes 47 seconds West distance of 126.05 feet to the place of beginning, containing 6307 square feet, according to survey by Douglas C. Seiler, Professional Surveyor #6869 on August 26, 1996.

The intent of this instrument is to describe in greater detail the premises transferred by ORV 390, Page 859.

Iron pin set are 5/8" rods with caps stamped "SEILER 6869".

Bearings are based on an assumed meridian and are intended to be used for angular determination only.



Douglas C. Seiler

Douglas C. Seiler
Professional Surveyor #6869

NEW SURVEY
OF EXISTING PARCEL
TAX MAP APPROVED
gt 8-30-96
DATE